THE WEATHER TODAY
Forecast for Eastern New York: Generally fair Friday and Saturday; little change in temperature.

Oneonta Daily Star

MEMBER OF THE ASSOCIATED PRESS.

GUARANTEED CIRCULATION 7000

VOLUME NO. XXIX, WHOLE NO. 11,571 — ONEONTA, N. Y., FRIDAY, MARCH, 3, 1922 — PRICE THREE CENTS

SEN. HITCHCOCK OPENS FIGHT ON PACIFIC TREATY

'Its Genesis Suggests an Old-Fashioned and Highly-Objectionable Alliance''

ONLY A SKIRMISH

Real Battle Over Four-Power Pact Expected to Come Next Week

Washington, March 2.—Fire on the four-power Pacific treaty was opened in the senate today from both Republican and Democrat quarters when it was called up for debate after ratification yesterday of the Yap treaty. The debate, however, was declared to be only a skirmish, with the real fighting scheduled for next week.

Declarations against the four-power treaty were delivered today by Senator Hitchcock of Nebraska, ranking Democrat on the foreign relations committee, and Senators Borah of Idaho and France of Maryland, Republican "irreconcilables" in the Versailles treaty fight.

Senator Hitchcock, who supported the Yap treaty, said he would vote for the naval limitation and Chinese treaties also, but would not support the Pacific pact unless it was materially changed. Senators Borah and France declared their uncompromising opposition to the Pacific treaty.

Plans of Republican leaders for proceeding with the four-power treaty apparently surprised the opposition. When the pact and its supplement, the latter defining the scope of the territory, were laid before the senate, Senator Lodge, Republican leader, proposed that their consideration be deferred at least until tomorrow, unless some senator desired to discuss the treaties. Senator Lodgedid not desire to force action and he would not open the debate but intended to hear first from the opposition. Senator Hitchcock who is to be absent for a few days, therefore took the floor and opened the attack.

"I have reluctantly come to the conclusion that I cannot vote for the ratification of the four power treaty unless changes are made by amendment or reservations are adopted to have certain objections removed," Senator Hitchcock declared.

"Conceived in Secrecy."

"This treaty was conceived in secrecy and its genesis suggests an old fashioned and highly objectionable alliance."

The four power treaty, Senator Hitchcock said, was not in the arms conference call or on the agenda.

"Everything was done to keep public attention fixed on the naval negotiations, Chinese tariff and other matters, while there was a month of secret meetings in this treaty," said he. Despite this, he continued, his first impulse was to support the treaty.

"My first shock was to learn that the President, who issued the call for the conference, did not understand the treaty and had not learned of the secret agreement between the negotiators regarding conclusion of the Japanese mainland," said the Nebraska senator, who said that this had been "cured" by the later treaty of definition.

Senator Hitchcock said he was innocent enough to believe "that his resolution" calling on the President for information would give results.

We know from newspaper reports that unquestionably Mr. Balfour brought a draft because Great Britain desires to rid herself of her alliance with Japan," he added. We don't know whether his draft was adopted or whether Japan presented a draft."

Senator Hitchcock said that in order for the treaty to receive his support, an amendment or reservation would have to be adopted declaring the obligation to deal only "with unprovoked" aggressions.

Citing Japan's activities in Siberia and Sachalien, Senator Hitchcock said that Japan should be prevented from receiving support of America if it could provoke action.

The Republicans were "very liberal in making suggestions for similar reservations during the fight on the treaty of Versailles," Senator Hitchcock said.

BEACH CENSOR'S EDICTS

One-Piece Suits and Rolled Stockings Taboo at Atlantic City, Official Declares.

Atlantic City, March 2. — Dr. J. L. Bossert, beach censor, today issued an edict banning one-piece bathing suits for both men and women.

Nor can the censored mermaids console themselves with rolled or half hose, but must worry along with what the doctor terms "stockings."

"No woman with a one-piece suit can come to the beach," spiritedly declared Bossert. "If she tries to go into the water, she will be arrested as a disorderly person. All women must wear stockings, too. If they won't, they'll be arrested."

Women's claims that they can swim better in the one-piece suits make no difference," continued the censor. "They can wear no one-piece bathing suits in Atlantic City."

"No skin-tight suits for men," ruled Dr. Bossert.

PARIS DRAMATIST CLAIMED.

Paris, March 2. — The death is announced of Henry Bataille, the dramatist.

Henry Bataille, who became one of the most popular dramatists in Paris, was born in 1872.

WOMAN LOSES SUIT AGAINST FILM STAR

But Mary Pickford Has Spent $300,000 Fighting the Case, It Is Said

New York, March 2.—Mary Pickford does not have to pay Mrs. Cora C. Wilkenning any part of the $108,000 which Mrs. Wilkenning claims was due her as commission for getting the film star a raise to $10,000 a week. This was the verdict of a federal jury, returned last night and unsealed today before Federal Judge Mack.

Neither Mary nor her husband, Douglas Fairbanks, was in court when the verdict was announced. Her counsel rushed to the telephone to acquaint her with the news at her hotel.

In her hotel suite, where she had been informed of her victory, the screen star said she had spent $300,000 in fighting Mrs. Wilkenning's effort to obtain $108,000 of her money. The trial here this week was the third in the case, and it appeared probable that Miss Pickford would have to make further disbursements before she hears the last of Mrs. Wilkenning, as an appeal to the circuit court is considered likely.

"I feel sorry for Mrs. Wilkenning," said Mary, "but I never have settled a claim when I was in the right, and I never will. I will fight her again because I know I am a just target," she continued speaking faster and more firmly.

"Well, what are you mad about?" broke in her husband, Douglas Fairbanks.

"Nothing," replied Mary, "but it's all so silly. I haven't had an agent since I was eleven years old. When I want a raise I go and ask for it myself and when I want a new job I look for it."

In explanation of her absence from the court room when the verdict was unsealed, Miss Pickford said she had an idea all along that it would be in her favor.

"Anyway," she added, "I knew all about the court room. I could point out every chair that squeaked and those that didn't."

FLARE-UP IN HOUSE OVER PORTO RICO

Resident Commissioner Attacks Governor Reily's Administration of Island

Washington, March. 2. — Felix Cordova Davila, resident commissioner of Porto Rico, declared in the house today that Governor E. Mont Reily "lies and knows he lies." If he stated that his first official act as governor of the island was the vetoing of an illegal act of the legislature by which the commissioner was to have received $20,000 in added salary during a four-year term of service.

The flare-up over the row between the governor and some of the residents of the island came at the conclusion of an hour's speech by Mr. Davila, who sits as a delegate in the house. In his speech, the commissioner demanded a congressional investigation of the governor's conduct, looking to his removal from office. He presented a series of charges and told how his people had appealed to the Harding administration "for relief from Reily methods."

Taking the floor in Governor Reily's behalf, Representative Tincher, Republican of Kansas, threw the house into turmoil by charging that Mr. Davila's animosity was personal in that the governor had stopped Davila's hand before he could take the $20,000 from the tresury. Indignantly denying the charge, Mr. Davila sought a chance to speak. He was cut off by the expiration of his allotted time but later was given time to answer the Tincher allegations and shouted his denunciation of the governor.

The commissioner explained that several years ago the legislature over his published protests passed a bill giving him $5,000 a year in addition to his salary as delegate, but he refused to accept it, and so announced in the newspapers. A year later, he said the legislature again passed the bill, which he opposed, and Judge Bonner, the auditor, held in May, 1919, that it was unconstitutional.

"That was long before President Harding's election and long before Reily was thought of as governor of the island," Mr. Davila exclaimed.

ENGLISH POLITICAL CRISIS CONTINUES

But Efforts Proceed With View to Preserving Harmony Between Two Wings of Coalition

(By the Associated Press)

London, March 2. — While England's political crisis is still in being, efforts were proceeding today with a view to preserving cooperation between the two wings of the coalition government under the leadership of Prime Minister Lloyd George. These efforts were expected in some quarters to be successful.

The London Press association says it has authoritatively learned that the much discussed letter from the premier to Mr. Chamberlain was delivered Monday and called for action on Mr. Chamberlain's part rather than for a reply.

The outcome of various meetings today is expected to clarify the situation somewhat. It is believed that Mr. Balfour's influence will be largely used to smooth matters over, at least until a special meeting of the junior constitutional club called for March 15.

WOULD LICENSE ALL BROKERS

President of Consolidated Stock Exchange Advocates Bill Now Before Legislature

MORE FIRMS FAIL

Investigation Reveals Lindsay Planned Further "Killings" in Philadelphia

New York, March 2. — With 41 New York stock brokers under indictment for "bucket shopping" or grand larceny following the wholesale business failures of the last few weeks, W. S. Silkworth, president of the Consolidated Stock Exchange, today offered District Attorney Banton his support in obtaining legislation which would compel brokers to be licensed.

Mr. Silkworth urged passage of the Duggan-Betts "blue sky" bill, which was advocated by Mr. Banton at a legislative hearing in Albany yesterday and opposed by Seymour L. Cromwell, president of the New York Stock Exchange.

Scott & Stump, a consolidated Exchange house, went into bankruptcy soon after the market opened today, and a short time later Alphonse Deschamps, successor to Friedman, Markelson and company, an outside house, with a large branch in Montreal, announced an assignment for the benefit of creditors.

Friedman, Markelson & Co. recently suspended operations, and the three partners were arrested on charges of grand larency preferred by Deschamps, who also instituted civil action to recover $16,000.

Deschamps is well known in Montreal, where he had brokerage offices under the name of Deschamps & Co. Fred Beauvais, corespondent in the Stillman divorce case, was said to have been in his employ there as an office man.

Montreal, March 2.—Suspension of business by A. J. Deschamps and company was followed today by the arrest of Jack Abrams, a solicitor for the stock brokerage concern, on a charge of stealing a $2,000 ring hypothecated as collateral. On his promise to locate the ring and help find other collateral deposited with the firm, the charge was withdrawn.

The arrest was made at Windsor station, after Abrams had been turned back at the border while on his way to New York with A. Rouwer Roy, formerly local manager of the company.

Lindsay Planned New Killings

New York, March 2.— Alfred E. Lindsay, creator of the "domino club," under indictment for swindling wealthy women in fictitious stock transactions, was about to launch a Philadelphia campaign of glittering finance on the eve of his arrest.

This was disclosed tonight by Richard C. Murphy, assistant district attrney, who said his informant was Maurice Wood, proprietor of the Green Hill Farm hotel at Overbrook, Pa., who told him Lindsay had engaged the hotel's most luxurious suite, apparently to be in touch with persons of means and social standing who made a rendezvous of the place.

In canvarsing the city with a list of jewelry that Lindsay's women dupes said they gave him as security for bogus stock deals, the police discovered that he had pawned hundreds of valuable trinkets, also bonds and stock certificates, in the name of "Al Lind." Other aliases were used in the pawn shops, Mr. Murphy said.

SUFFICIENT NAVY FUEL, SAYS MADDEN

Chairman Says House Appropriations Committee Has Good Authority for Appropriation Cut

Washington, March 2. — The discussion of the amount of fuel the navy will need for the rest of the fiscal year reached the floor of the house today when Chairman Madden of the appropriations committee, in opening debate on the government's second deficiency bill for the year, declared in reference to the dispute over fuel that this was the first time in framing the measure that naval experts had failed o raise the spectre of an impending war with Japan.

Mr. Madden added that in cutting the figure for fuel oil from around $12,000,000 to $6,000,000 the committee had reached its conclusions "on a basis of a million and a quarter dollars a month which, according to one of the best men in the navy, whose name I will not mention, will suffice."

Officials at the navy department, however, disagreed tonight with these estimates, asserting that even if every ship in the navy, at home or abroad, were brought to anchor immediately and kept idle until July 1 next the fuel bill at the end of the year would exceed the limit the appropriations committee has proposed by at least half a million dollars.

THUGS ROB FUR RETAILER.

New York, March 2. — Four thugs beat Nathan Silverman, a fur dealer, into unconsciousness at the door of his apartment in Lower Manhattan tonight and escaped with furs valued at $2,500.

Silverman kept the furs in his home, taking them to and from his place of business daily, as burglars twice had robbed his store. On the last occasion, they escaped with furs valued at $15,000. Tonight the four men followed him from his store in a taxicab.

NEW YORK FLU EPIDEMIC ENDED AFTER 544 DEATHS

New York, March 2.—The influenza epidemic which has claimed 544 lives in New York city since January 1, was declared officially ended today by Health Commissioner Copeland.

In making public statistics concerning the disease, he pointed out that influenza epidemics usually run for forty days and that the one just ended followed the same course as the one in the winter of 1918-19, although it was much less severe.

DR. HUBERT WORK IS POSTMASTER GEN'L

Colorado Man First Member of Medical Profession to Hold Cabinet Office

Washington, March 2.—Dr. Hubert Work, first assistant postmaster general, was nominated by President Harding and confirmed by the senate today to be postmaster general.

Dr. Work, whose home is in Pueblo, Colo., will take over the post office portfolio Saturday when the resignation of Mr. Hays becomes effective.

Final announcement of the designation came as no surprise, his name

Dr. Hubert Work

having been connected with the office since the prospective retirement of Mr. Hays was announced several weeks ago.

The elevation of the Coloradoan to the postmaster generalship will leave the position of first and second assistant postmaster generals to be filled. E. H. Shaughnessy, who was second assistant postmaster general having lost his life in the Knickerbocker theatre disaster.

Denver, Colo., March 2.—Dr. Hubert Work of Pueblo, the new postmaster general, will be the second Coloradoan to hold a place in the cabinet. Henry M. Tellar of Colorado was appointed secretary of the interior by President Arthur in 1888. Dr. Work is the first member of the medical profession to hold a cabinet office.

STEINMETZ PUTS ON A THUNDER STORM

Electrical Wizard Hurls Thunder Bolts at Will in Schenectady Laboratory

(By the Associated Press.)

Schenectady, March 2. — Schenectady has a modern Jove who sits on his throne in a laboratory of the General Electrical company and hurls thunder bolts at will.

He is Dr. Charles P. Steinmetz, electrical wizard, who announced today he had succeeded in producing and controlling an indoor thunder storm, with all the characteristics of its natural brother except the thunder clouds.

At a demonstration of his "lightning generator," a few days ago, the familiar forked tongues dashed through the laboratory with a deafening crash, splintered a large block of wood, hurling the fragments 25 feet, and ripped a miniature tree from tip to base.

The bolt carried the energy of one million horse power—about one five-hundredth of the energy of a natural lightning bolt, Dr. Steinmetz estimated — and lasted for 100-thousandth part of a second.

Dr. Steinmetz hopes his apparatus will contribute largely to the development of lightning arresters, as it provides an opportunity for the study at close range of the phenomena that Benjamin Franklin began to investigate years ago with his kite string and key.

His experiments have convinced him however, that there is little likelihood of men realizing his dream of harnessing thunder bolts and making them work. Despite their tremendous energy, he says, their life is so short that, harnessed, they would be worth only a few cents apiece.

SINCLAIR RECOVERS $100,000 FOR "WIND SUCKING" HORSE

New York, March 2. — Harry F. Sinclair, oil magnate and sportsman, was awarded $100,000 by a jury in the Brooklyn supreme court today in a suit against James S. Johnson to recover the purchase price of the race horse, Playfellow, a brother of the noted thoroughbred Man-o-War.

Sinclair charged that Johnson had concealed from him the fact that Playfellow was a "cribber" and a "wind sucker."

FULL CREW LAW HOTLY DEBATED

Never Prevented Accidents, Say Railroads; Saved Thousands of Lives, Say Brotherhoods

ATTACKS NEW PLAN

Public Service Commission Has No Time to Regulate Train Crews, Fitzsimmons Says

Albany, March 2.—Members of the senate public service and the assembly railroads committees today were told by representatives of railroads that the full crew law "never had prevented accidents," and by speakers for the railroad brotherhoods that the law "had saved thousands of lives."

These statements were made at a hearing on the Wiswall-Mastick bill designed to repeal the full crew law and confer upon the public service commission jurisdiction to determine and regulate by order, the number of employes who shall be necessary on any train.

Charles C. Paulding, speaking for the New York Central lines, made the principal argument in support of the bill. Chambers of commerce of Buffalo and Rochester, and representatives of the New York State Fruit Growers association and the New York State Federation of Farm Bureaus, joined with the representatives of the railroads in urging favorable consideration of the measure.

Mechanical Devices Saved Lives.

"The full crew law has never prevented accidents," said Mr. Paulding. "The decrease in accidents has been due to improved mechanical safety devices, new signal systems, and greater efficiency of the air brakes."

William E. Fitzsimmons of Albany, John E. Fitzgibbons of Oswego, and Thomas E. Ryan of Albany, representing the brotherhoods, opposed the measure.

"The railroads will say that in many instances they have to hire many more men than they actually need," Mr. Fitzsimmons said. "The needs may arise only in case of emergency. But are we going to save a few paltry dollars at the expense of human lives?

The proposed plan to give the Public Service commission authority to determine the size of each train crew would be unworkable, Mr. Fitzsimmons contended, because the commission is overloaded with work and would be unable to give immediate attention to complaints.

P. J. Langdon of Scranton, supervisor of air brakes for the Delaware, Lackawanna & Western railroad, told the committee that "if a man were placed on every car, we still would have accidents."

James P. Holland, president of the New York State Federation of Labor, said statistics showed that the operation of the full crew law had saved thousands of lives, which led Marcus Dow, general safety agent of the New York Central lines, to reply that accidents continued to show increases after the full crew law became effective, and not until the railroad carried on a safety educational campaign were decreases noted.

ASSEMBLY COMMITTEE DOWNS COMPULSORY ARBITRATION

Albany, March 2. — By a unanimous vote of the eight members present, including the introducer, Assemblyman C. P. Miller, the assembly committee on labor and industry today voted down the Miller compulsory arbitration bill designed to make strikes impossible.

This action came on the heels of the demonstration by labor against this and the Duell-Miller anti-strike and anti-lockout measure at a hearing yesterday.

The committee did not take up the Duell-Miller bill at today's executive meeting. Unless it does so before next Tuesday, the bill automatically will go to the assembly rules committee.

Syracuse, March 2 — An industrial court for the settlement of labor disputes, as proposed in the Duell-Miller bill now pending in the legislature, was condemned as vicious and revolutionary in a resolution adopted by the board of directors of the Associated Industries of New York, in a meeting here today. The resolution charged that the compulsory settlement in the bill would tend to increase, rather than decrease, industrial disputes. The directors unanimously endorsed the bill seeking repeal of the full crew law.

AUTO MAN MURDERS WIFE.

Miami, Fla., March 2 — Edgar C. Prady, Chicago automobile man, who shot his wife in their suite in a local hotel last Sunday, was formally charged with murder after her death in a hospital here today. Prady, who slashed his own throat, is recovering in the same hospital.

ADMINISTRATION IS PRAISED IN HOUSE

Republican Accomplishments During First Year of Term Outlined By Representative Fess

Washington, March 2.—The Republican party presenting the record of this administration for the people's decision, gladly accepts the challenge of our friends, the enemy to take their stand on the league of nations as their remedy, in readjustment," Representative Fess, chairman of the Republican congressional committee, declared today in a speech in the house, reviewing the accomplishments of the first year of President Harding's administration. Of the result, he added, "there can be no doubt."

"One year ago," Mr. Fess declared, "President Harding found the nation with her relations with many foreign countries strained to almost a breaking point, her fundamental principles under discussion, her historic significance in question, her population surfeited with the profits of war and wild extravagance, her industries inflated, and problems of reconstruction complicated and imminent. Today he sees peace again established with all countries, foreign relations resumed with honor to ourselves and complete justice to others, the finest attitude of the world toward our moral leadership as evinced in the arms conference, a policy of proper regard for the defenders of the nation's rights, and an administration operating on the soundest principles of economy with a reduction in our public debt of $3,700,000,000 and a three quarter billion dollar reduction in annual taxation.

In addition, he said, the country now faced a "rejuvenated agricultural and industrial fabric sorely distressed by the havoc of war and the prospect of general employment of American labor in American industries." It displays a promise on all sides, Mr. Fess added, of a "resumption of our happy and promising stage which preceded the inauguration of the Democratic foibles of the new freedom and policy of suspicion and persecution of success."

Replying to Mr. Fess, Representative Garner, Democrat of Texas, declared that widespread dissatisfaction in Republican ranks over accomplishments of the past year had prompted th Ohioan to defend the administration.

N. Y. PORT FREIGHT RATES TOO HIGH

"Al" Smith Asserts This Is Principal Argument in Favor of St. Lawrence Waterway

New York, March 2. — Former Governor Alfred E. Smith tonight warned members of the New York State Coal Merchants' association that they could not meet competition of other ports or beat the proposed St. Lawrence ship canal until they could "show shippers that they can direct freight as cheaply through New York as other ports of entry."

"And you can't do that now," he added.

The "farm bloc" in congress and Governor Allen of Kansas are making port and terminal congestion in New York their best argument in favor of the Great Lakes-St. Lawrence waterways project, the speaker asserted.

"Arguing that the canal is a necessity," he continued, "they say that shippers cannot get into New York because of prohibitive freight rates. And they are just about right. New York cannot be too chesty about itself."

The former governor was the object of a noisy ovation when, after being hailed by glee singers with "He's a Jolly Good Fellow," his introduction was lengthened by shouts of "Al Smith—the next governor."

His answer was: "No salary New York could give me would match my salary as a truckman and coal man."

MINOR DISORDERS ATTEND REOPENING OF TEXTILE PLANT

Providence, R. I., March 2.—Minor disorders today accompanied the reopening of the Hope company's textile plant at Hope village, in the Pawtuxet valley, significant as the first test of strength between mill owners in the valley and operatives who have been on strike for almost six weeks. In spite of a heavy guard of police and coast artillerymen, Arthur Rathburn, a spinner, was attacked by pickets and roughly handled.

At Arkwright, another mill village, two textile workers were attacked and beaten when they attempted to enter the Arkwright print works, owned by the Interlaken Mills inc.

In the Blackstone valley, where many mills are also closed by the strike Governor S. Allen today ordered the withdrawal of part of the troops that had been on strike duty in Pawtucket since the riot at the Jenckes spinning company plant Feb. 21.

Church Will Be Carried To Gallows This Morning

Chicago, March 2. — Harvey W. Church, 21, convicted slayer of two automobile salesmen, lost his last hope for life tonight when Governor Small refused a plea for clemency.

Too weak to walk and his mind a blank, the result of a forty-day hunger strike, he will be carried to the gallows strapped in a chair at 4 o'clock tomorrow morning, according to plans. More than 400 persons, including several women, have applied for permission to see the trap spring.

Church, who last summer killed two automobile men, Bernard J. Dougherty and Carl Aucutis, that he might obtain for nothing a $5,000 car, lay on a cot in the death cell tonight, apparently unconscious of all that went on around him.

His mental state has been described by attending physicians as mental suicide. He was fed again today through a rubber tube.

COMPROMISE BONUS PLAN AGREED UPON

Substitute for Discarded Cash Feature Has Unanimous Approval of Subcommittee

"NO NEW TAXES"

Proposal Would Give Needy Veteran Greater Sum Than in Original Bill

Washington, March 2. — A compromise soldier bonus plan under which the cash feature would be eliminated where the former service men would be entitled to more than $50 adjusted service pay was agreed upon today, tentatively and unanimously, by a special subcommittee of the Republican members of the house ways and means committe.

In the nature of a substitute for the discarded cash feature, there would be added to the adjusted service certificate title a provision which would enable the men selecting the certificate option to obtain immediately from banks a loan equal to one-half of the adjusted service pay to which they would be entitled on the basis of $1 a day for domestic service and $1.25 a day for overseas service.

In announcing the compromise agreement, Chairman Fordney said it probably would be a week before all details of the loan provision could be worked out and the original bill amended to conform to it. He expressed the opinion that the plan would be so well received by house members generally that it would not be necessary to submit the new bill to a party conference, thus speeding up the time of its submission to the house.

Chairman Fordney and other committeemen said they believed the new plan would meet with general favor, in and out of congress, for three reasons which were summarized as follows in a formal statemment issued by Representative Green of Iowa, ranking Republican on the committee:

No New Taxes Required.

"The needy veteran can obtain money as soon as his certificate is issued and in greater amount than is provided by the cash plan of the original bill.

"No large draft to be made on the treasury until the expiration of three years.

"No new taxes required."

Word went around among house members that the compromise plan was acceptable both to President Harding and to officers of the American Legion, and late in the day, after there had been informal exchanges of views among members in cloakrooms and corridors, it was said that apparently a strong sentiment in favor of the new proposal was developing.

Representative Garner of Texas, ranking Democrat on the ways and means committee, said that while there probably would be some opposition from the Democratic side, it was his opinion that a majority of the Democrats would support the amended bill.

At the treasury department, the compromise was described by officials as "the lesser of two evils."

Members of the sub-committee estimated that the cash payments proposed in the case of service men entitled to not more than $50 would total $16,000,000. To this would be added several millions in administration costs and in putting under way the other three options in the bill, the vocational training, home and farm aid, and land settlement. It was stated, however, that the total would be only a drop in the bucket compared to the $300,000,000 estimate for cash payments as first proposed.

KID NORFOLK TAKES COUNT IN 2ND ROUND

Harry Wills, New Orleans Heavyweight, Puts Him to Sleep With Right to Jaw

New York, March 2.—Harry Wills, New Orleans heavyweight, tonight knocked out "Kid" Norfolk of Baltimore in the second round of their scheduled 15-round bout in Madison Square Garden.

When they came out of their corners in the second round, Norfolk went into a clinch and a moment later fell backward to the floor, taking the full count.

No one at the ringside saw the blow that felled him. After the count, he walked to his corner and did not seem hurt.

Wills said the blow was a short inside right to the jaw.

The referee told newspaper men that he saw the blow delivered and that it did not travel more than six inches.

The crowd expressed its disapproval of the manner in which the match was terminated. It did not appear to the spectators that Norfolk had been hit. However, to prove that he really went down under a powerful punch, Norfolk displayed a deep cut on his mouth caused by the blow.

Governor Edwards of New Jersey said tonight he would sanction a meeting of Willis and Jack Dempsey in New Jersey if the public demanded such a match.

NEWSPAPERARCHIVE®
NEWSPAPERARCHIVE®

Let the Picture Talk!

There's a rumor about a marriage. Neither party concerned has affirmed or denied it. Be that as it may, here's a photograph. The girl is Bebe Daniels and the fellow is Jack Dempsey.

FOREST AND WATER SUPPLY

Figures Show Less Than Half of Land Held for This Purpose Has Been Planted.

Ithaca March 2 — Information compiled for the use of the city officials in the state and made public here today by the forestry department of the state agricultural college, shows that considerably more than half of the land owned or controlled by cities for their municipal water supplies has not been reforested

A novel plan of reforesting its watershed and providing for a future income at little cost is being used by the city of Newburgh which owns and controls about 175 acres of land from which its water supply comes Only about eight acres have so far been reforested but each year since 1916 about 200 boys and girls from the city schools are transported to the watershed to plant trees which are furnished free by the state conservation commission

Citizens of Newburgh furnish automobiles to take the children to and from their work and the city provides a picnic lunch for the crowd Nearly half of the land is already in natural forest, and the rest of it is being planted by the children of the city at the rate of about 3,000 trees a year.

How Cities Benefit.

According to the forestry experts, cities benefit by reforesting their watersheds in two ways By protecting its water supply indefinitely and by receiving enough revenue eventually to more than pay the cost of reforesting and interest The state conservation commission furnishes free to cities trees to be planted on publicly-owned land Two men can reforest an acre a day and with express on trees included, it has been figured that the total cost to the city is about $7

Other cities in the state are planning to reforest their watersheds as they are able to do so, until it is expected that the entire 220,000 acres of land which furnish cities of New York with their water will eventually be thus protected

A Cow Who Feeds Herself.

Perez R Steele of Windham has a cow that grinds her own feeds The cow stands near where a root cutter is located and after Mr Steele brings the vegetables from the house and empties them into the cutter he attends to other duties previous to milking The cow then puts her nose between the spokes of the wheel and continues to turn it until there is enough for a generous mouthful Then she eats the result of her operation and the grinding process is repeated

Plumber Thought He Needed New Pipes

"My stomach and intestines were always full of gas and I often had severe colic attacks The pain and soreness caused me to think I needed a new set of pipes Since taking Mayes Wonderful Remedy all this has disappeared and my only trouble now is to make enough dough to buy all the food I'd like to eat" It is a simple harmless preparation that removes the accumulations from the intestinal tract and allays the inflammation which causes practically all stomach, liver and intestinal ailments including appendicitis One dose will convince or money refunded

Announcement.

Mrs Fromhagan has started her spring dressmaking at 42 Academy street Children's and young girls' coats and suits a specialty Phone 81 J advt 4t

The wall paper you want at prices you can pay at Goldthwaite's Main and Broad streets Advt 3t

DO YOU KNOW WHY GIRLS LEAVE HOME?

Why Limit Your Business?

A Merchant Has But Few Ways to Attract Business to His Store

He may have a carefully selected stock, purchased at right prices. He may have attractive show windows and courteous, obliging clerks, who are alert to serve and satisfy the customer, but unless he appeals to that larger class who are neither personal friends nor familiar with his store, he is certainly placing a limit upon his business.

The Daily Star, with its 30,000 readers in this immediate vicinity, affords him an opportunity to invite customers to his store. Merchants who use it regularly with carefully prepared copy, say that it is the most productive medium they have yet found.

Phone 216 and the advertising man will call upon you.

The Daily Star

"The Paper That Goes to the Homes of Oneonta and Nearby Towns."

WANDERERS TO DISBAND

Basketball Team Which Has Represented City with Much Credit During This Season to End Existence Because of Impossibility of Securing Local Playing Court — Team Has Had Three Very Successful Seasons

Local basketball enthusiasts will regret to learn that the Wanderers the strong quintet which has represented Oneonta this season under the auspices of the Community Athletic association, will not play again this year and possibly never again When questioned yesterday in regard to the present status of the Wanderers Thurston A Crounse who has successfully managed the team for the past three years stated that local conditions made it necessary for the Wanderers to disband for this season and that there was a strong probability that they would never again be seen in action

No local court is available for the Wanderers to play on and it is also impossible to schedule out-of-town games with teams wanting return contests The strength of the Wanderers has made it difficult to schedule games with vicinity teams The Wanderers have represented the city with credit and it is to be regretted that the outfit is to disband

The team was organized three years ago with Crounse as manager and Parks Gregory Tamsett and Dibbow as players Later in the season Thomas, Kniskern and Keenan were added to the squad This first year the team made an enviable record, defeating the Binghamton Marvels, champions of the Inter-State league and inflicting upon Owego the second beating they had received on their home court in three years During the season they won 11 of the 13 games played The team this year included in addition to those named above, in the exception of Keenan, Slavin, Sullaway and Monahan

Last year the Wanderers won 15 of their 20 games and this season have been victorious in 8 out of 10 games played The team, as organized by Manager Crounse this season is without doubt the fastest seen on local courts in many years. It is one of but few teams in the state able to beat Company I of Walton two games this season, one of them on their own court. Walton has defeated practically every team in the Binghamton district, including George Gardner's Centrals," composed of the best players in the Inter-state league

This year the Wanderers have exhibited a style of basketball never before shown by a local team Manager Crounse, who coached the team nearly all season, drilled his charges in a style of play used by the best amateur teams in the country making great use of the five-man defense and building up a system whereby the guards were used on the offense almost as much as the forwards The system worked remarkably well and few teams were able to penetrate the defense of the Wanderers or to throw up a satisfactory wall against their whirlwind offensive tactics

The following tabulation gives the results of the games played by the Wanderers this season

Wanderers, 36, Co G, 18
Wanderers, 21, Little Falls, 18
Wanderers 18, Colgate Varsity, 47
Wanderers, 47, Delhi Lime ilds 18
Wanderers, 29, Little Falls, 31
Wanderers, 32, Hamilton Deke Five, 17
Wanderers, 30, Walton Co I, 23
Wanderers, 31, Cooperstown Independents, 11
Wanderers, 33, Walton Co I, 23
Wanderers, 43, Oneonta Independents 5

Total points made — Wanderers, 320 opponents 211

Waterman fountain pen, with gold band and clip lost Saturday or Sunday Initials A E F on gold band Finder please return to Albert Fitzhone 53 Elm street, or phone 68-w advt 3t

Roberts Graves famous wall papers in full assortment ready to deliver at once and at low prices Goldthwaite's Main and Broad streets Advt 3t

MARKET ACTIVE AND STRONG NEAR END

Final Prices Show Gains of One to Three Points in Steels, Motors, Equipments, Rails

New York March 2. — The stock market rose and fell in listless fashion during the greater part of today's session, but became active and strong in the last hour under the stimulus of a demand for steels, motors, equipments, oils sugars and rails

Final prices showed gains of one to three points in Gulf States Steel, United States Steel Lima Locomotive, Chandler, Pierce Arrow preferred, Mexican Petroleum American Sugar, Cuba Cane Sugar preferred, U S Cast Iron Pipe, U S Rubber, Missouri Pacific preferred, and Western Pacific

The belated rebound was made in the face of another dividend suspension directors of the Sloss Sheffield Steel company ordering the omission of the disbursement on that stock which made a precipitate decline of six points

An unusual assortment of inconspicuous specialties changed hands during the duller trading period, mostly at sharp recessions These embraced British Empire Steel preferred Steel and Tube preferred American Safety Razor American Chicle Remington Typewriter Pierce Oil preferred and United Drug at advances and reactions of one to six points

The light inquiry for money was reflected in the call loan market, where the rate gradually eased from 4½ to 4 per cent the lower quotations being posted just before the close of the market

Liberty bonds again showed confusing gains and losses, all within narrow limits The few heavy issues included Seaboard Air Line adjustments and convertible 6s, and Republic Iron 5s the latter losing three points

	Open	High	Low	Close
Allis Chal	45¾	46	45¾	46
Am Ag Ch	35	35½	34¾	35½
Am B S	37¾	37¾	37½	37½
Am Can	40	41½	39¾	41½
Am Cot Oil	24¼	24¾	24¼	24¾
Am Car F	151	151	151	151
Am H & L pfd	69½	69¾	69½	69½
Am Ico	99½	99½	98¾	98¾
Am In Cor	44¾	44¾	44½	44½
Am Loco	109	110	108¾	109
Am Smelt	47¾	47¾	47	47
Am St F	31½	33½	31½	33¾
Am Sugar	69½	72½	69	72½
Am Sumatra	27¾	28½	27¾	28¾
Am T & T	119¾	119¾	119¾	119¾
Am Tobacco	138¾	138¾	138¾	138¾
Am Wool	85¼	85¾	85¼	85¾
Anaconda	48¼	48¾	48¼	48¾
Atchison	96¾	97	96¾	97
Baldwin Loco	106	107½	106	106¾
Balt & Ohio	37¾	37¾	37½	37¾
Beth Steel	63¾	64¼	63	64¼
B R T	10¼	10¼	9¾	9¾
Can Pacific	136¾	136¾	136¾	136¾
Cen Leather	33¾	34	33¾	34
Chan Mo	72½	74¼	71½	74¼
Ches & Ohio	59	60¼	59	60
Chicago G W	7	7	7	7
do pfd	18	18	18	18
Chi M & S P	22¾	23¼	22¾	23
do pfd	37¼	37¼	36¾	37
Chicago N W	67¾	68	67¼	68
C R I & P	39¾	40¾	39¾	40¼
Chile Cop	16¾	16¾	16¾	16¾
Chino Cop	26¾	26¾	26¼	26¼
Col F & I	25½	25¾	25½	25½
Col Gas	77½	77¾	76½	77
Consol Gas	97	97	97	97
Consol Tex	12¾	13¾	12¾	13¾
Corn Prod	10½	10½	10¼	10¼
Comp Tab	68	68¾	68	68¾
Crucible St	56¾	57¾	56¼	56¾
D & H	111	111	110¾	110¾
D L & W	114¾	115	114¾	115
Davi Chem	59	60	59	60
End John	80¾	80¾	80¾	80¾
do pfd	107½	107½	107½	107½
Erie	10¾	10¾	10¾	10¾
do 1st pfd	17¾	17¾	17¾	17¾
Gen Asphalt	60½	60¾	62¾	61
Gen Elec	151¼	153¾	153¾	151¼
Gen Mo	8½	8¾	8¼	8¾
Gt Nor pfd	75¾	75¾	75¼	75¼
do ore ctfs	35	35	35	35
Goodrich	37½	37¾	37¼	37¾
Ins Cop	38¼	38¼	38¼	38¾
Inter Harv	[illegible]	[illegible]	[illegible]	[illegible]
do pfd	64	64	64	64
Int Marine pfd	71½	74¼	70½	71
Int Paper	48	48¾	48	48¾
Int Nickel	11¾	12¼	11¾	12¼
Kans & Gulf	6¼	6¾	5¾	5¾
Kelly Tire	16¾	16¾	16¾	16¾
K C South	25¼	[illegible]	25¼	[illegible]
Kenn Cop	28	28¼	27¼	28
Kelly S	41¼	41¾	40¾	41¾
Lehigh V	59¾	59¾	59¼	59¾
Manhattan	41¼	41¼	39¾	39¾
Maxwell B	13½	13½	13½	13½
Mex Pet	121¾	124¾	122	124¾
M K & Tex pfd	34	34	34	34
Miami	27¾	27¾	27¼	27¼
Midvale	30¾	30¾	30¾	30
M S Oil	1¼	1¼	1¼	1¼
Missouri Pac	22¼	22¾	22	22
do pfd	56¾	56¾	56¼	56¾
Nat Lead	87	87	87	87
Nevada Con	13¼	13¼	13¼	13¼
N Y C & H	77¼	79	77¼	78¼
N Y N H	17¼	17¾	16¾	17
N Y O & W	21¼	21¾	21¼	21¾
Norf & West	99¼	99¾	99¼	99¼
Nor Pacific	79¼	79¾	79¼	79¾
Pacific Oil	48¾	49	48¾	48¾
Pure Oil	34¼	34¾	34	34¼
Okla Prod	[illegible]	24	[illegible]	[illegible]
Pan Am Petr	56¾	56¾	55¾	56¼
Penna	37¼	37¼	36	36¾
Phila Co	34	34¾	34¼	34¾
Pierce Ar	16¾	17¾	15¾	17¼
Pierce Oil	7¾	7¾	[illegible]	[illegible]
Pullman	116	116	115¾	115¾
Reading	74¾	74¾	74¼	74¼
Repub St	47¾	48¾	47¾	48¼
Royal Dutch	52¾	53¼	52¾	53¼
Ry St Sp	97	97	97	97
St L & Sa Fr	28¾	28¾	28¾	28¾
Sears R	69	69	68¼	68¾
Sinc Oil	22¾	23	22¾	22¾
South Pacc	74¼	74¼	74	74¼
South Ry	21	21	20¾	21
do pfd	53	53	53	53
S O N J pfd	114¾	114¾	114¾	114¾
Studebaker	99¾	100¾	98¾	100¼
Stromberg	49¾	49¾	49	49¾
Tenn Cop	10¾	10¾	10¾	10¾
Texas Co	45¾	46¼	45¾	46
Tex & Pac	32¾	32¾	31¾	32¼
Third Ave	19¼	19¼	19¼	19¼
Tob Prod	59	59	57¼	59
Union Pac	130¾	131¼	130¼	131¼
U Re Stores	44¾	44¾	43¾	44¼
U S Food	3¾	3	3	3
U S C I Pipe	26¾	26¾	26¼	26
U S Alco	44¾	44¾	43¾	44¼
U S Rubber	57¼	58¾	57¼	58¾
U S Steel	94	95¼	94¾	95
do pfd	115¾	116	115¾	116
Utah Copper	62¾	63	62¼	62¾
Vanadium	36¾	37¼	36	37¼
Va Caro Chem	32¼	32¾	32¾	32¾
Wabash	7¾	7¾	7¾	7¾
do pfd	23¾	24¼	23¾	24¼
W U Tel	92¾	92¾	92¾	92¾
Westhse	55¾	55¾	55¼	55¼
White Mo	38¾	39	38¾	39
White Oil	9¾	9¾	9¼	9¼
Willys-O	5¼	5¾	5¼	5¾
Wheel & L E	7¼	7¾	7¼	7¼

Total sales 833 000 shares.

New York Produce.

Butter — Firm receipts 7 491 tubs creamery, higher than extras 38½@39, creamery extras (92 score), 38, firsts, (88 to 91 score), 34@37½, state dairy finest, 36@37, packing stock, current make, No 2, 20@20½

Eggs—Firm receipts 29 743 cases, fresh gathered extra firsts 31½@32 firsts, 29½@31 state, nearby and nearby western hennery browns extras, 34@35, state and nearby gathered browns and mixed colors, firsts to extras, 30@33

Cheese — Firmer receipts, 1 616, state whole milk flats fresh specials 20½@21 do average run, 19½ @20 state whole milk twins, specials, 20@20½.

New York Meats.

Cattle—Receipts 625 no trading

Calves — Higher receipts 1 740 veals $8@15 culls $6@7, little calves $3 50@4 50

Sheep and lambs — Steady, receipts 4 340 sheep $4 50@8 culls $2@4 lambs $11@15 50 culls $8@9

Hogs — Steady, receipts 4 490 medium to light weights $11 75 @11 85 heavy hogs $11 25 @ 11 50, roughs $10@9 25

New York Poultry

Live poultry — Firm; chickens 25 @40 fowls 31@31

Dressed poultry — Steady, fowls, 21@ 2

Chicago Grain

	Open	High	Low	Close
WHEAT—				
May	147¾	146¾	142¾	146¾
July	1.04¼	122¾	119¾	122¾
CORN—				
May	66¼	67¼	65¾	67¼
July	68¼	69¼	67¾	69¼
OATS—				
May	41¾	42¼	41¾	42¼
July	43¼	43¾	43	43¾

ONEONTA MARKET

Grain and Feed at Retail

Wheat bran	$2 06
Buckwheat cwt	$2 00
Oats per bu	$ 60
Ground oats	$1 85
Poultry grains	$2 06
Gluten feed	$ 96
Corn meal cwt	$1 61
Cracked corn cwt	$1 61
Corn per bu, old	$ 80
Table meal	$1 50
Corn and oats	$1 76

General Insurance.

Fire Insurance on your home and furniture
Fire Insurance on your auto
Travelers Accident coverage on your auto

Largest and best companies only

Fred N Van Wie 14-16 Dietz street advt tu f tf

Nothing more delicious for the dining room table nothing more economical for the kitchen That's an accurate description of Hygrade Brand Butterine Advt 1w

COULDN'T TURN OVER IN BED FOR SEVEN WEEKS

And Had to be Fed With Spoon Says Mrs Sarah Miller. Couldn't Move Hands and Feet

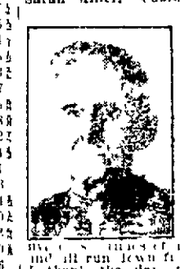

Why, I couldn't hardly move I was in it up with rheumatism Says Mrs Sarah Miller and I had to be fed with a spoon I was in such awful pain that it was all I could do to bear the weight of the bedclothes upon me I had no appetite I'd anything that was setting water I'd lie while My kidneys were in bad condition at nights I would get up as many as five times a night I got nervous and all run down in pain and suffering. I think the day that I started taking Goldine Alterative After all the medicine I had taken it seemed wonderful to think that Goldine Alterative should take hold of my trouble the way it did It wasn't long before the rheumatic pains left me and I was able to get up and be around the house I got stronger each day I took Goldine Alterative until today I feel fine Goldine is a remarkable medicine alright and I am loaded full for all that it did for me

Write Goldine Mfg Co, Albany, N Y today for helpful advice

Goldine Remedies are sold in Oneonta at Stacy's Drug Store Cooperstown by Hubbard L Bauer Delhi by Nellis & Humphries Franklin by K J Wind & Co Hobart by C F Hanford Laurens by J A Maples Mt Vision by M Snyder & Co Maryland by J G Southworth Milford by Thos M Hickey Otego by H H Swart Schenevus by C S Hilt Unadilla by R Hamm and G A Palmer advt 6t

Pig-Sticking

The Prince of Wales riding out to his first pig-sticking expedition in India That, at Jodhpur A large animal was caught by the hunters.

VISIT O. S. HATHAWAY'S

ONEONTA THEATRE

ONEONTA'S LEADING PLAYHOUSE

TODAY AT 2 30 ADULTS 22c | TO-DAY 2:30-7-9 P.M. | TONIGHT 7 AND 9 ADULTS 28c

Children at Matinee 10c To-Night 22c
Children Admitted Only When Accompanied by Parent or Guardian Except at Saturday Matinee

THE GREATEST WOMAN'S PICTURE EVER PRODUCED

A Mighty Milestone in Motion Pictures

The Greatest Love Story Ever Told!

Mother-Right Mother-Love

Thousands Of Players, Horses, Wild Animals

Don't Miss It! Last Three Times Today

ALLEN HOLUBAR'S DRAMA-ETERNAL, starring

DOROTHY PHILLIPS

Something too great for comparison with anything that has gone before.

You'll see thousands of women ride barebacked into battle, clad only as the Amazons of old.

You'll see the barbaric beauties of pagan courts, and the life of the men and women who rule today.

ON THE SAME PROGRAM

JOHNNY HINES — IN —

Torchy's Night Hood

From Sewell Ford's famed stories of the office boy who has tickled 400,000,000 ribs. A 2-reel Torchy Comedy.

—U—Also—C—

Sport Pictorial

TO-MORROW MATINEE AND NIGHT

Carl Laemmle presents

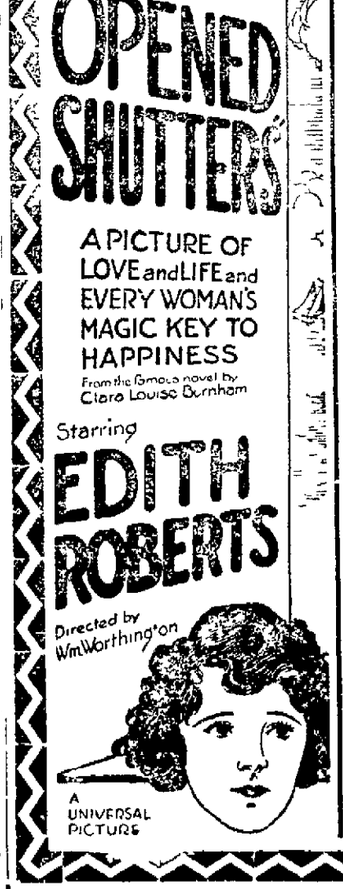

HEY KIDDIES LOOK!!

TO-MORROW FREE FREE FREE

Every Kiddie Attending The

MATINEE TO-MORROW

Will Receive

FREE

A SEE TO-MORROW MORNING'S STAR

You Remember Our Cracker Jack Matinee, Well, This Will Be Its Equal.

See Tomorrow Morning's Star For Details

NEWSPAPER ARCHIVE®
NEWSPAPER ARCHIVE®

Otsego County News

GOLDEN WEDDING DAY

Mr. and Mrs. C. E. McRorie of Westford Pleasantly Surprised by Relatives and Friends.

Westford, March 2.—The fiftieth anniversary of the marriage of Mr. and Mrs. Charles E. McRorie occurred on Tuesday, Feb. 28. These worthy people had been spending the forenoon quietly and alone, when about noon, very much to their surprise, several automobiles stopped at the door bringing their sons, Robert, his wife and two children, Robert and Roberta, of Middlefield, and Lee, his wife and daughters, Bessie and Bernice of this place; also a nephew, William Hall, wife and sons, Ronald and William of Oneonta.

The daughters brought with them provision for a bounteous dinner. The children presented them with two mahogany tapestry-covered easy chairs, Mr. and Mrs. Hall a gold piece, and many cut flowers were received from relatives.

Mr. and Mrs. McRorie were again surprised, when at 7 p. m. their son, Henry and wife of Lowville, arrived. Their daughter, Miss Maud of New York city was detained there by unavoidable duties at the school where she is an instructor.

The day was one of much pleasure to all present and many wishes were entertained for more reunions.

Bentley Farm Sold.

The Bentley farm in Maple valley, near here, has been sold to out of town parties, possession April 1st. Floyd McClintock, the present occupant, is contemplating the purchase of a farm before that time.

Brief Mention.

Born, Feb. 27, to Mr. and Mrs. Fred Hinkleman, a daughter.—Mrs. Susan Pierce sustained another light shock Monday night.— Mrs. A. S. Peters of Worcester was called here the first of the week by the condition of her mother, Mrs. Mary Skinner, who is not so well. —Lyman Snyder and family have moved from the Methodist parsonage to the house recently vacated by Mr. and Mrs. Frank Eckler.

FORMER SCHENEVOUS PRINCIPAL

Joseph Walker Goes to Adirondacks in Effort to Regain Strength

Schenevous, March 2.—The many friends of Mr. and Mrs. Joseph A. Walker will learn with sincere regret that Mr. Walker's health is impaired and he has found it necessary to resign his principalship in his school at Baldwin, Long Island. Mr. Walker is now undergoing treatment at the Ray Brook Sanitarium, near Saranac Lake in the Adirondacks. Mrs. Walker and her two small children will remain in Baldwin for the present or until she can sell their house and will then store the household furniture and return to her former home in Richfield Springs.

Mr. Walker was principal of the Schenevus high school for two years leaving here to take the position of supervisory principal at Katonah, where he remained but one year, as he received the offer of a much better salary and more advanced work from the school at Baldwin. The school board at Katonah graciously released Mr. Walker from his second year's contract and the family moved to the Island. The dearth of houses made it necessary for the Walkers to build a home of their own and the future had every indication of prosperity and happiness, when this breakdown suddenly occurred. The friends in this vicinity will be pleased to know that every indication points to the speedy recovery of our former principal as he has gone to the high altitude and piney woods for complete rest and treatment.

With the Palmaters

William Palmater is using his new team, recently purchased from George Chamberlain, to move the household goods of his son LeGrand from Index back to Schenevous. Mr. and Mrs. LeGrand Palmater are vacating the tenant house on the Clark farm, "Grasslands" at Index and will occupy rooms in his parents home near the White Mill until April. Mrs. William Palmater has recently purchased a fine young Jersey cow, which will be brought over from Hartwick in a few days.

The Town Statistics

The town clerk, William MacDuff, Jr., reports 20 hunting licenses issued during the month of January and four during February.

The registrar of vital statistics reports five births and six deaths in the town and two births and no deaths in the village for the first two months of the present year.

Woman's Club to Meet

The Woman's club will meet at the home of Mrs. G. U. Chase on Arch street next Monday evening at 7:30 o'clock. Mrs. Tillapaugh will present the topic "Birds Everyone Should Know." A question box promises to be an interesting feature of the program.

Personal Mention

Mr. and Mrs. H. Bernard have returned home after spending a few days in Schenectady with their daughter, Mrs. Harold Wild. —Mrs. Tyler M. Chase, Miss Nia Chase, Mrs. Eterna and Mrs. John H. Wild are shoppers in Oneonta today. —Mr. and Mrs. Dwight Hebler entertained several friends at their home Tuesday evening. Music and games were enjoyed by all, after which the hostess served delicious refreshments.

Freight Cars Derailed.

The southbound main was blocked for two hours this afternoon, when two cars of a freight train passing through the village were derailed directly opposite the station, as the result of a drawhead pulling out. The accident occurred about 1 o'clock, and as there are no passenger trains until late in the afternoon, the delay did not cause inconvenience to the travelling public. It is reported that no one was injured.

Oneontans Guests Here.

Mr. and Mrs. John Wild are entertaining over the week-end Dr. and Mrs. F. H. Tatlock of Oneonta.

MILFORD MATTERS.

Village Improvement Meeting Friday —Mrs. Mina Turner Buys Home.

Milford, March 2. — The Milford Village Improvement society will meet Friday of this week at 3 p. m. at the home of Mrs. S. S. Harrison. All members are urged to be present, as important business will be discussed.

Made Superintendent of Farm.

The many friends here of Marshall Shultis, a former resident, will be pleased to learn that he has just been made superintendent of a large farm near Homer. Mr. Shultis recently graduated from the Cornell Agricultural college.

Mrs. Turner Buys Residence.

Mrs. Mina Turner has purchased of Miss Nettie Peaster the latter's house and lot on South Main street and will take possession about April 1. Mrs. Turner plans to make some improvements to the house before moving.

Ladies' Aid Meeting.

The Ladies' Aid society of the Methodist church met in the church parlors Tuesday afternoon, with an attendance of over 40. The afternoon was spent at fancy work, and after the business session, delicious refreshments were served.

Westville Meeting Postponed.

Westville, March 2. — The Ladies' Aid meeting, which was to be held at the Methodist church March 9, has been indefinitely postponed on account of so much sickness.

BRUISES-SPRAINS
Alternate applications hot and cold cloths—then apply—
VICKS VAPORUB
Over 17 Million Jars Used Yearly

CARLOAD OF

HORSES

Now On Sale or Exchange at WORCESTER

Fine lot of single and matched pairs. All sizes. Horses for every purpose.

ALBERT ALL
WORCESTER

The Law's Way May Not Be Your Way

YOU CAN MAKE THIS BANK THE EXECUTOR OF YOUR WILL knowing that your instructions will be carefully adhered to and that Your Estate will be economically administered and its interests legally safeguarded. YOUR OWN ATTORNEY can act for us in all legal matters pertaining to the Estate.

Wills may be left in our custody without charge.

YOU CAN LEAVE YOUR SECURITIES WITH US IN TRUST and income will be sent to you or to whom you designate regularly.

INTEREST COMPOUNDED QUARTERLY AT THE RATE OF FOUR PER CENT.

SAFE DEPOSIT BOXES at reasonable rentals, contents insured.

INFORMATION in relation to securities suitable for Investment always available.

Write or call on us at any time.

THE FIRST NATIONAL BANK
OF
COOPERSTOWN, N. Y.

Capital $150,000 | With Trust Powers Established 1830 | Surplus $100,000

Resources over $2,500,000

George H. White, President, Frank Hale, Cashier.
Charles A. Scott, Vice President, John F. Moakler, Ass't Cashier.
George H. White, L. Averell Carter, Frank Hale, John F. Moakler, Trust Officers.

DO YOU KNOW WHY GIRLS LEAVE HOME?

Delaware County News

REVIVAL AT SIDNEY CENTER

Well-Known Evangelist Begins Services Next Sunday Morning.

Rev. T. LeRoy Muir, a well-known evangelist who has just finished a successful evangelistic campaign at Hancock, will begin a series of revival services on Sunday, March 5, at the Sidney Center Baptist church. The musical program will be in charge of the pastor, Rev. George D. Merry and wife, and Miss Ruth Amner, chairman of the music committee, will be assisted by a chorus choir and orchestra. The meetings will be held every night at 7:30 except Monday, beginning with a song service. Meetings for special prayer will also be held. All societies in this section are invited to attend in a body, giving notice of the night when they will be present in order that seats may be reserved. A feature of the campaign will be prayer for the sick on Thursday afternoons, after inspection in divine healing.

Sidney Center Meeting

Dr. Godsbell will give his famous lecture, The Illuminated Face, in the Methodist church, Tuesday evening, March 7. This lecture has been given 14 times in Scranton, and by request has been repeated 4 times before the Rotary club.

Remember the sock social which will be held in the Baptist church Friday evening, March 3rd.

The Woman's club will meet with Mrs. R. T. Culver Wednesday afternoon, March 8. Program: Feeding the Family (A Cornell Study.) The Fruit Problem, Mrs. F. E. Moody; Early life of Herbert Hoover, Mrs. Ella Fitch; A favorite recipe for soup for chowder, Roll Call.

W. H. Benedict and Miss Lillian Gifford gave a report on Sunday morning of the district conference recently held in the First M. E. church of Oneonta.

Every Member Tithe week will be observed by the M. E. church from March 12 to 19. Special envelopes will be supplied for the purpose.

The Philathea class will meet on Thursday with Mrs. Albert King of Franklin Depot. A picnic dinner will be served.

The Variety Dinner club met at the home of Mr. Nelson Amner, Saturday, Feb. 25th to help him celebrate his sixtieth birthday anniversary. A bountiful dinner was served in which two birthday cakes figured. The day will be long remembered with pleasure by Mr. Amner and his guests.

Rents His Farm

DeWitt Comstock has rented his farm, near this village to his son Mark, who has purchased of his father the farm implements and dairy.

NEARLY 90 YEARS OLD.

Charles W. Gordon Dies Near Delhi; J. Archie Smith Claimed.

Delhi, March 2. — Charles W. Gordon died Monday at the home of his daughter, Mrs. W. B. Yeoman, at Glenburnie, a few miles from this village, and the funeral was held yesterday afternoon in the First Presbyterian church, with burial in Woodland cemetery. Mr. Gordon would have been 90 years old had he lived until April 7th. He was born in the town of Bovina, but had lived the greater part of his life in this town. His wife died two years ago and his only surviving relative is the daughter mentioned.

Death From Blood Poisoning.

J. Archie Smith died last night at his home on Scotch Mountain after a very painful illness of several months, due to gangrene in the feet and limbs, which finally developed into blood poisoning. He was 62 years of age and had never married. Surviving him are two brothers, Nelson of Elliott, Iowa, and James of Washington, Texas. The funeral will be held Saturday at 2 p. m. from the First Presbyterian church.

Creamery Under New Management.

George Polley, the new owner of the creamery at Fraser's Station, formerly Fraser Brothers,' took possession March 1. R. G. Thomson of Bainbridge is the manager. The manufacture of dry milk is planned to be begun a little later.

Tourist Club Meeting.

The regular meeting of the Tourist club will be held Saturday afternoon with Mrs. E. Hume.

Emeralds Still Winning.

The Emeralds won from the "Eagles," Catskill's professional team, in the game played on the opera house court here Tuesday evening by the score of 31 to 21 and are rightfully proud of having done so. The Catskill team is rated as one of the highest in the Hudson River league.

NORTH FRANKLIN NEWS.

John Quackenbush. Aged Resident and Eccentric. Dies Feb. 21.

North Franklin, March 2. — The funeral of John Quackenbush, who died on Friday night after several weeks' illness, was held on Monday last and the body was taken to Franklin and placed in the vault for burial later beside his wife, who died about twenty years ago. Mr. Quackenbush, who was a very eccentric man and had resided alone since the death of his wife, had been looked after during his illness and for several years had been given every attention by Ephriam Tuller and family. It was by his personal request that no minister took charge of his funeral.

Mr. Quackenbush has resided for at least fifty years on the farm where he died. He was a brother of the late Orr and Jacob Quackenbush of Oneonta township and of Mrs. M. D. Ward of Treadwell. He was 83 years of age.

Brevities.

Frank Schmitt and family of Otego called on North Franklin friends Saturday.—Delos Georgia and daughter, Anna, are both quite ill with grip. — Mrs. Lee Blanchard went on Monday to Davenport to help take care of her sister, Mrs. Hawver and her family, who are ill with the grip. —The Home Bureau meeting will be held with Mrs. Victor Epps instead of Mrs. Ray Knapp, on account of illness in the family of Mrs. Knapp.

TOLD IN TREADWELL

Treadwell, March 2.— Mrs. M. S. Greene was given a post-card shower on her birthday, Feb. 21. Her daughter, Miss Marjorie, who is in the nurses training school at Syracuse, spent Tuesday with her —Mrs. Luella Jackson has gone to Binghamton to receive hospital treatment. — The Mission Study class was held in the League room of the church Tuesday evening and the room was filled. An excellent program was given. The attendance increases at each meeting. Next week's meeting will be held with Mrs. Albert Davis. —The grange held its regular meeting Wednesday evening.—The Camp Fire girls will meet with Miss Lula Oliver this Friday evening. —Mr. and Mrs. William Gladstone spent several days last week with Downsville relatives.—Owing to the increased attendance at S. P., a new class has been organized in the primary department.—The annual church meeting for the election of trustees will be held in the church parlors Monday evening, March 6.—Mr. and Mrs. Will DeMond spent Sunday with Meridale relatives.—Mr. and Mrs. Leroy Evans of Franklin were here Sunday to see her father, Porter Wheat, who is convalescing from pneumonia.

SERVICES IN FRANKLIN.

Subject of Sermons Sunday Morning and Evening at Methodist Church.

Franklin, March 2 — Rev. S. E. Sargeant's sermon Sunday morning will be, "The Second Coming of Jesus," at evening service, "Jesus, the Light of the World." At Epworth league the subject will be, "My Debt to an Inspiring Friendship." Leader, Miss Marie Stewart.

To Hospital for Treatment.

George S. Nichols of West Brook was recently committed to the State hospital at Binghamton for treatment.

Change at Down-Town Garage.

G. W. Alexander and company, proprietors of the down-town garage, have sold a half interest in the building and business to Clyde Alexander son of Henry Alexander, who is now an active partner with his cousin, George Alexander. Warren Pulver and Lavern Crofoot are employed in the repair shop. In addition to the sale of cars, accessories, etc., the new firm will conduct an auto livery.

DAVENPORT CENTER NEWS.

Davenport Center, March 2. — Mrs. Julia Barnes was called to Richfield Springs Thursday on account of the illness of her little granddaughter.—Glen Crawford of Unadilla spent Sunday with Waldo Barnes. — Mrs. Kenneth Calhoun and David Calhoun were week-end guests of relatives in Hobart. — Mr. and Mrs. E. J. Burdick received the announcement Wednesday of the birth of a granddaughter, Norma Jean, on February 27, to Mr. and Mrs. D. B. Burdick. — Married, at Davenport Center, February 26, by Justice of the Peace E. B. Dayton, Cyrus Moore of Jefferson and Miss Hazel Rifenburg of Davenport.—Mrs. E. B. Dayton is spending a few days at R. E. Porter's at Davenport.

Hobart Sunday Church Services.

Hobart, March 2. — Morning worship at 10.30 Sunday in the Methodist church; subject, "The Vision of the Pure Hearted." Sunday school at 11:15 a. m. Epworth league at 6:45 p. m. Union service at 7:30 p. m., subject, "Illusion and Reality."

Usual morning worship in the Presbyterian church; subject of sermon, "The Folly of Abandonment." Sunday school at 11.45 a. m. Christian Endeavor at 6 45 p. m., topic, "Better Home Life," leader, Mrs. H. E. Cowan. Union service in the Methodist church at 7:30 p. m.

In St. Peter's Episcopal church Sunday morning, communion and sermon at 10:30; Church school and Bible class at 11:45 a. m.; even song and address at 7:30 p. m.

Will exchange seven-passenger touring for smaller car and some cash. Address Trade 25, care Star office. advt 3t

SPARE THE RINSING AND SPOIL THE CLOTHES

No matter how carefully you have washed your clothes, if you have not rinsed every bit of soap out, they will still be yellow. Use a soap that dissolves completely and there is less danger of particles sticking to the clothes to yellow them.

Rinso is an entirely new kind of soap that dissolves instantly, making both water and clothes slippery with its pure, rich suds. It soaks all the dirt out of the clothes so that no hard rubbing is needed to get them spotlessly clean.

Rinso is easier to rinse out than a soap with solid particles to stick to the fabric. But because the rich Rinso suds loosen every bit of dirt, very thorough rinsing is necessary to carry off the dirt.

Rinso is rapidly replacing bar soap for the family wash.

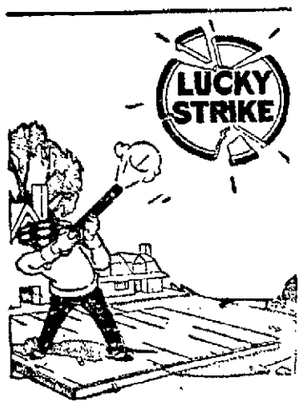

When you get the 25th clay bird—after 24 birds straight . . . —any shooter will say that is a lucky strike.

LUCKY STRIKE!

The discovery of toasted tobacco was a lucky strike for us.

If you will buy a package of Lucky Strike cigarettes yourself you will see why millions now prefer the toasted flavor.*

It's Toasted

*Do this today and notice the delicious toasted Burley when you try Lucky Strike.

Guaranteed by The American Tobacco Co.

Bad Colds

WET, stormy weather, exposure, sniffles, and the heavy cold is on. Dr. King's New Discovery breaks it up quickly and pleasantly. Head cleaned up, cough relieved and you feel better. At your druggists, 60c.

Dr. King's New Discovery
For Colds and Coughs

Bowels Begging for Help? Dr. King's Pills will bring you the happiness of regular, normal bowels and liver functioning. Mild but always reliable. At all druggists, 25c.

PROMPT! WON'T GRIPE
Dr. King's Pills

Goodyear Diamond Non-Skid Cord Tires

Seconds

32X4	$18.00
33X4	$19.00
34X4	$20.00
32X4½	$22.00
33X4½	$22.50
34X4½	$23.00
36X4½	$24.00
35X5	$26.00
37X5	$27.00
30X3½ United States Non-Skid	
Fabric Tire, First	$ 7.95

Oneonta Tire & Rubber Co.

40 Broad Street

Phone 123-J Open Evenings

STRAND

MATINEE 2:30 22 Cents | YOUR THEATRE EXTRA SPECIAL LAST TIMES TODAY | EVENING 28c First show at 7 o'clock Come as late as 9:15 and see it all

CHILDREN UNDER 16 YEARS OF AGE MUST BE ACCOMPANIED By PARENT or GUARDIAN At All Shows Except Saturday Matinee

If you are a lover of the Big "The Unusual," in Motion Picture entertainment, then we recommend this offering.

Goldwyn presents
FRANK LLOYD'S PRODUCTION
The MAN FROM LOST RIVER
by Katharine Newlin Burt
Directed by Frank Lloyd
WITH "HOUSE PETERS" AND AN ALL STAR CAST

Here is a real picture for real people! Everything in it — the story, the backgrounds, the acting, the humor—blends into as powerful and red-blooded a picture as ever was produced.

You'll like House Peters as The Man. You'll be thrilled at the story. And you'll revel in the magnificent stretches of woodland scenery that form the background for the story. A great picture!

OUR SHORT FEATURES INCLUDE

"Strand News" News While It's News | "Circus Clown" Century Comedy | "Aesop's Fables" present "BEAR AND THE BEES"

COMING TOMORROW

JOSEPH M. SCHENCK presents
Norma Talmadge
in a Revival of her most brilliant Screen Triumph
"By Right of Purchase"
by Margery Land May
Directed by Charles Miller

This Famous Star In One of the Best Roles of Her Screen Career.

OUR REGULAR SHORT FEATURES, INCLUDING
Mutt and Jeff Cartoon | Pathe Review
Snub Pollard in a New Comedy

SPECIAL ATTRACTION AT MATINEE ONLY
Charles Hutchinson in the Serial Supreme
"Hurricane Hutch"

The final episode of "Hurricane Hutch" and the first of Ruth Roland in "White Eagle," a thrilling Western serial passed and approved by New York State Motion Picture commission.

Search for Ruth Roland's child, finding the child will be given a valuable present.

COMING MONDAY AND TUESDAY
"Douglas Fairbanks" in "The Nut"

"Cats and Dogs

Isn't your menagerie about large enough?

So many people think they have investments when all they have is speculations.

An investment always safeguards the principal and is satisfied with a reasonable and regular return.

A speculation recklessly risks the principal in order to secure possible but not probable large returns. And these are usually irregular.

That's why so many men—19 out of every 20—are objects of charity in their old age.

One man calls these "wild-cat" speculations "cats and dogs"—have you any?

Every little while there's a Ponzi—because, as he says "there's one born every minute."

Most of the people who lost their money with Ponzi would have refused to invest in anything safe and reasonable because it would have been too slow.

How many "cats and dogs" have you?

Isn't your menagerie large enough?

H. BERNARD
District Manager The Mutual Life Ins. Co. of New York
SCHENEVUS NEW YORK

NEWSPAPERARCHIVE®
NEWSPAPERARCHIVE®

The Oneonta Star

Entered as second class mail matter.

BUSINESS OFFICE 14 BROAD STREET
Oneonta, N. Y.

MEMBER OF THE ASSOCIATED PRESS.
The Associated Press is exclusively entitled to the use for republication of all news dispatches credited to it or not otherwise credited to this paper and also the local news published therein.

OTSEGO PUBLISHING COMPANY.
Proprietor.
HARRY W. LEE, President.
G. W. FAIRCHILD, Vice President.
F. M. H. JACKSON, Sec. and Treas.
HARRY W. LEE, Editor.

Subscription Rates: By Carriers—$6 per year; 50 cents per month; 15 cents per week; single copies 3 cents. By mail—$5 per year; 50 cents per month; 15 cents per week.

THE NEED OF WOOD.

Ours is an age in which, despite the rapid destruction of the supply of wood throughout the world, there are many who do not seem to understand how greatly humanity depends for the necessities and luxuries of modern civilization upon the products of the forest. "There will be wood enough," they say, and this though the diminishing supply and the increasing cost are evident, as well as the fact that it is only by reforesting that even a reasonable supply can be maintained.

As for the average man, he sleeps in a wooden bed, his rugs and carpets have been woven in wooden looms, the walls of his house and the paper on them are made of wood, the floors he walks on are of wood, the casements and generally the shingles of his dwelling are of wood, as are the window frames. He talks over telephones through wires supported on poles of wood, if a farmer he reaps his grain with a harvester mainly of wood, and draws the products of his fields to market in a wooden wagon. His fires, if not entirely of wood, are at least dependent upon it when he starts the blaze, and the match which starts the fire or the lamp or sets his cigar alight is of wood.

It is of wood, also that boxes are made, whether the older, stronger sort of boards or the paper cartons which have so largely supplanted them for commercial uses. Barrels also are of wood and practically all the furniture of the home; and the ties upon railways, of which millions are used every year, are of wood. Moreover, the paper on which books are printed and the newspapers which bring the news of the day to the home are of wood.

The list of articles made of wood might be continued indefinitely, so vitally does it enter into every industry and practically every human need, and when this product is even casually considered one cannot but wonder what the condition of humanity would be, even if the question of human health and the world's water supply were not included, if the forests of the earth should eventually be eliminated. With three-fifths of the forests already destroyed, and with the use of timber not lessening but on the other hand steadily increasing, the question is no longer merely academic. It is one which vitally concerns every person now living, and it will concern every human being yet to be born.

Under these circumstances the matter of reforesting is more than a merely commercial enterprise — though it is that also, and bound to be profitable. It is a civic duty—something which the generations which have destroyed owe to the generations of their descendants which are yet to come.

IN HANDS OF RECEIVERS

United Auto Stores, Inc., Which Was Arranging to Open Store in Oneonta, Goes to Wall Is Claim of Federal Authorities Who Also Allege Stock Swindle — Stock Offered for Sale Here.

Oneontans who have been solicited to buy stock in the United Auto stores, Inc., a chain store concern which recently announced that it would open a store in Oneonta in the near future, will be interested to learn that Federal Judge Thompson of Philadelphia has appointed receivers for the concern and that charges of stock-selling swindle have been made by federal authorities. Several people in Oneonta have been asked to buy stock in the concern, its representatives stating that they wished to sell at least $20,000 worth in the city, but it is not known wheher any have purchased. The representatives of the company left the city several days ago and it cannot be ascertained what the concern intends to do locally.

Herbert W. Denton had been selected to manage the Oneonta store but he stated yesterday that he had severed connections with the concern. The company has a store in Binghamton which, it is understood, has enjoyed a very good business.

A Philadelphia dispatch says:

"Biggest of stock-selling swindles in Pennsylvania in this generation," is the way Joseph L. Kun, assistant United States district attorneys, yesterday styled the collapse of the United Auto stores, Inc., for which receivers were appointed by Judge Thompson in the United States district court.

"Offices of the company at the southeast corner of Eleventh and Race streets were taken possession of by the receivers immediately. The company has 57 stores or offices in Pennsylvania, New Jersey, Maryland and Delaware.

Liabilities $1,250,000.

"Liabilities of the company are placed at $1,250,000 in the petition filed in the federal court by Miller H. Boeshore. The company, according to the petition, has outstanding capital stock of $2,382,280, and the charge is made that this has been grossly impaired by stock-selling agreements with the United Guaranty corporation, which has offices in the Stock Exchange building.

"According to the petition the United Guaranty corporation sold stock at fifty dollars a share and retained twenty-six dollars for each share sold.

"In order to sell the stock of the Auto Stores company, the petition states, misrepresentations have been made to the public. The Auto Stores company is insolvent, it is averred.

"For some time the Auto Stores has been operated at a loss, it is charged. The company is said to owe large sums for wages and rents.

"Judge Thompson in appointing receivers, issued an injunction restraining officers of the company from doing any business without consent of the receivers."

COMMENTS OF THE PRESS

Booze Runners Run Out.

After poisonous liquor has claimed more victims, the patronage of booze-runners may become sufficiently diminished to put them out of business. —[Albany Journal.

Why We Should Modify.

Social theories based on the report that the children of the rich are the most poorly nourished will have to be somewhat modified in view of the fact that the report is not true. —[New York Evening Post.

Ford's Fight Won.

Secretary Weeks has ordered 3,000 more soldiers home from Germany. Fewer than 2,500 troops now remain in Germany, and Henry Ford's long fight to get the boys out of the trenches is as good as won. —[Philadelphia Public Ledger.

Something Out of Plumb.

There certainly is something out of plumb in a world where women and children are starving to death by the thousand, and at the same time persons will pay $75 for a window from which to see the wedding procession of Princess Mary. — [Rochester Democrat.

Bankrupt Russia.

Russia is a bankrupt nation. The thing to do with a bankrupt is to require the resignation or removal of those responsible for mismanagement and appoint a receiver. That is the only way in which an early restoration of Russia can be accomplished. —[Buffalo Express.

The Anglo-French Alliance.

The Boulogne conference not only re-established the Anglo-French accord but clinched an Anglo-French military alliance. Both Lloyd George and Poincare say that the new treaty of alliance is practically concluded. Its scope has been enlarged since the conversations at Cannes. It will run for twenty years instead of ten, be bilateral in its obligations and will include a guaranty to Poland against attack. —[New York Tribune.

More Help for Farmers.

The senate has passed (and the house will concur) a bill appropriating $5,000,000 for the immediate assistance of farmers and cattlemen who have been greatly injured by the heavy Western storms. The money is to be loaned in sums not exceeding $300 and is to be repaid as soon as possible by the farmer. The situation grows out of unusual conditions in the Dakotas and adjoining territory, where there has been a drought for five years, so that farmers after having mortgaged their farms, are at the end of their resources. The situation is particularly bad in regard to cattle, since the sleet storms have made it impossible to feed them on the farm. —[Philadelphia Enquirer.

The German Socialists Truthful.

Although Mr. Vanderlip found that all the German children are taught that the war was forced upon Germany by the Allies, yet the Socialists have long held the Imperial government, and especially William II, responsible for the war. This they did, as soon as they got hold of the foreign office archives which the empire had kept secret. The same thing was done in Vienna, and the Red Book issued since the war showed the activity of William II in precipitating the crisis with Servia. —[Philadelphia Record.

Political Regret.

You hav noticed, of course, the tone of deep regret in which Democratic leaders are beginning to speak of the "failure" of the Washington conference? They feel very bad about it and promis to feel worse as the congressional campaign gets under way. —[Kansas City Star.

New York and the Ship Canal.

The vast freights of the Middle West will find their outlet to the sea. The advantages that since the opening of the Erie canal have made New York and its suburbs what they are, will continue to draw commerce if commerce is invited by modern port facilities, not if commerce is repelled by delays, uncertainties and excessive costs. The best asset of the St. Lawrence ship canal project is the backwardness of the port of New York. So long as the port remains undeveloped for the swift and cheap handling of freight by the trainload and bargeload, its representatives, whether in Congress or in chambers of commerce, cannot successfully oppose the St. Lawrence ship canal. And if New York's port is scientifically developed the costly St. Lawrence project need not be undertaken. —[New York World.

Two Kinds of People.

There are two kinds of people, those who know and won't tell and those who don't know and tell.—[Atchison Globe.

Reduction.

"I want to reduce." "Then you must choose the least fattening foods." "But I don't know what they are." "You can read up on them in a couple of hours." "Aw, I knew there was a lot of work attached." —[Judge.

Stop Mert Baker's meat cart and get a loaf of F. & V. bread for 11 cents. Then take a look at his meats. They will please you both in quality and price. He uses nothing but choice western beef. advt 3t

MISS MAIER SETTLES CLAIM

WOMAN INJURED ON SOUTH SIDE IN JULY ACCEPTS $10,000.

Settlement Affected by Attorney Owen C. Becker of this City who Represented Miss Maier — Unfortunate Woman Badly Injured and Suffered Loss on One Eye.

Miss Emily Maier of Secaucus, N. J., the unfortunate woman seriously injured when the automobile in which she was motoring from Kerhonkson to Alexandria Bay on July 25th, last, collidded with the car of W. J. Johnson of Oneonta on the Davenport road near the old Kerr farm, has effected a settlement through her attorney, Owen C. Becker, of this city, with Miss F. Ethel Wickham of New York city, the owner of the car in which she was riding, Miss Maier accepting a cash payment of $10,000 for the personal injuries sustained.

The claim of Miss Maier was first rejected and suit was instituted against Miss Wickham, W. J. Johnson being made a co-defendant for reasons that appealed to Attorney Becker. The case was upon the calendar of the recent term of the supreme court at Cooperstown, but when it was called a request was made that it be reserved as negotiations were then pending for a settlement.

Star readers will recall that Miss Maier, who was in the employ of Miss Wickham, was traveling in the car of the latter, driven by Frank Easton, also an employe of Miss Wickham, who had relieved th chauffeur, Mr. Decker. They were traveling in the second car in which were personal effects being taken for a stay at a cottage on the St. Lawrence for a few weeks, Miss Wickham being accompanied in a touring bar by her mother and Dr. Ford of the sanitarium at Kerhonkson.

Miss Maier was shockingly injured and for weeks it was a question of life or death. She remained at the Fox Memorial hospital for two months under the care of Dr. David H. Mills and finally was able to leave for her home at Secaucus, N. J., where she remains. Miss Maier suffered the loss of one eye and probably will never fully recover from the injuries sustained.

Miss Maier has been represented by Attorney Becker while Ainsworth, Sullivan, Wheat & Archibald of New York were the attorneys for Miss Wickham, the defendant.

Summer Camp Discussed.

The directors of the Family Social Work association, at their meeting on Wednesday, discussed the possibility of taking some girls camping again this summer. It was agreed that the camping trip is well worth to the girls who go all the effort it costs. No definite plans were decided upon, but the secretary, Miss Poston, was instructed to look up some possible camps and report to the next meeting on the probable expense.

The directors also talked of sending a delegate to the National Conference of Social Work, which will be held in Providence, R. I., in June. No decision was reached in this matter.

For Sale.

Three young cows, soon to freshen. Inquire John R. Todd. Advt. 3t.

LATEST VICINITY NOTES

Happenings of Current Interest Clipped from Columns of Exchanges.

The Hartwick Seminary assembly, which is held the last week in August, is already securing speakers for the six days of service. One will be Rev. Dr. Thomas Stevenson of Richmondville, who will speak on "Travels and Experiences in Southern Nigeria."

The Delaware and Hudson company has bought the Sullivan property in the town of Richmondville for $1,100, and is making surveys of all the land adjoining its property between the village cemetery and the Otsego county line.

The pickerel season in New York is now closed for two months. Whoever fishes for these fish prior to May 1 does so at his peril.

While a couple of Earlville men were engaged in fishing through the ice on the west branch of the Chenango river near that village, they caught three big German carp, weighing 17 pounds, 12½ pounds and 10¾ pounds.

Miss Ada Turner, former resident of Schoharie and a graduate of the Schoharie High school has accepted a civil service position as chief bookkeeper at the New York state reformatory for women at Bedford Hills.

The entire stock of the New First National bank of Windham has been considerably oversubscribed. Dr. S. L. Ford of Hensonville is president and S. C. Robinson, cashier of the Stamford National bank, is vice president of the new institution.

Frank B. Newman has been elected principal of the Fleischmanns school for the ensuing year. He is a graduate of St. Lawrence university and has had two years experience as teacher. He is now doing postgraduate work at Chicago university.

S. D. Oliver of Andes believes he is the oldest acting volunteer fireman in the state. He is a charter member of the village fire department and he has been in active service 45 years.

Henry Zinner of Middleburgh reports that during the past season he shot 77 woodchucks, 23 rabbits, five partridges, one pheasant and two great horned owls. One of the owls measured 4 feet 10 inches from tip to tip.

Chief Engineer Heinze for the Uhlen Contracting company, contractors for tunnel excavation for the New York Board of Water Supply, authorized the recent statement that about five hundred feet of earth and rock is yet to be removed in the Shandaken tunnel. The tunnel will then be open, but not completed, from the Gilboa reservoir to the Esopus creek at Allaban, which is the mouth of the tunnel, and also is the location of the Uhlen offices and the board of water supply barracks for the police force of the Shandaken area.

Hugh Elsbree of Preston Hollow, and Owen Rhoads, president of the freshman class of Swarthmore college have quit that institution in protest at the forms of hazing permitted in that institution, which is supposed to have a student governing committee. Elsbree goes to Harvard and Rhoads will finish his course at Haverford.

The Tuttle-Gillies revival services at Esperance resulted in obtaining 50 converts. The total amount raised was $412, of which Mr. Tuttle received the Sunday collection of $212.06.

Sew For a Motherless Child.

On Wednesday afternoon five ladies came to the Community house and sewed for a motherless girl known to Miss Poston in the course of her work. This girl's father is quite able and willing to furnish the material for dresses for his child, but by making the clothing the ladies saved a considerable amount to the father and pleased the child by giving an individuality to her dresses. The five ladies were Mrs. Stanton, Mrs. Taylor, Mrs. Frisbee, Mrs. Lyons and Mrs. Lee.

A Real Test.

"Daisy is a good housekeeper, isn't she?" "Splendid. She even shines the loving cups her husband has won." —[Boston Transcript.

GREAT FOR BAD COUGHS AND COLDS

Make Your Own Medicine and Have the Best There Is

You'll Say It's Good When All Mucus Disappears and Clean, Healthy Membrane Is Your Reward

Here is an inexensive home made remedy that you can't beat and one that will quickly bring up that phlegm, stop the snuffling, relieve the clogged nostrils, make breathing easy and cause stubborn colds and persistent coughs to vacate—many times over night.

Try it right away if you suffer from Catarrh, Chest Colds or any irritating nose or throat troubles and you'll be glad, you run across this little bit of advice.

Get from any druggist, one ounce of Parmint (double strength) add to it a little sugar and enough water to make one half pint. You can make it in two minutes and when it is mixed you can pride yourself on having a medicine that acts directly on the membrane of the nose and throat and acts so effectively that all phlegm, all tickling and inflammation speedily disappears. advt.

Wm. D. Taylor Wore This

William Desmond Taylor, slain movie director, wore this locket. Inscribed "To My Dearest."_ The picture is that of Mabel Normand, screen actress.

THE WINCHESTER STORE

"Give me a Winchester tool every time"

Men who make their living by their skill with tools find in Winchester Tools special refinements of design, niceties in finish, sturdy construction. They produce more and better work at the end of the day.

For the skilled mechanic or the "handy man" Winchester tools are made to save his time and temper.

Winchester Ball Pein Hammer —Perfectly balanced for a hard, true blow. Forged from crucible steel that will not mushroom or chip. Patented interlocking wedges.

Winchester Iron Bench Planes —High quality, tempered cutters, held rigidly in position. Quick, accurate adjustment. Smooth, Jack, Fore and Jointer Planes.

Winchester Chisels — Special crucible steel made in one piece from tip of the blade through the socket. Assortment of patterns and blade widths.

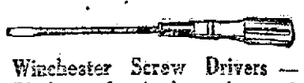

Winchester Screw Drivers — Blades of single piece of chrome steel securely fitted to handles. Stand up under the hardest kind of use.

Other Winchester Tools of Exceptional Service
Nail Hammers, Wrenches, Auger Bits, Saws, Pliers, Files

STEVENS HDW. CO., Inc.
THE WINCHESTER STORE

COAL

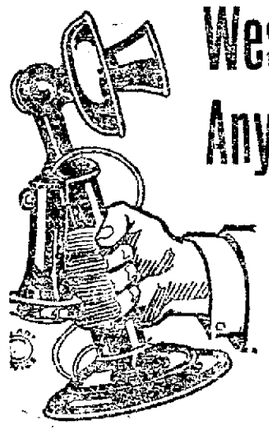

West End East End
Any End of Oneonta

Only 15 minues away from our
Coal Chute, Phone 852

Our Reo Speed Wagons will deliver you good, clean coal as you want it, when you want it.

Phone 852

To Get Satisfactory Quality and Service

Oneonta Coal & Supply Co.
5 BROAD STREET

DO YOU KNOW— WHY GIRLS LEAVE HOME?

Odd Lot $2.50 Pocketbooks Special at $1.00

BAKER'S GARMENT SHOP
152 Main St. Oneonta, N. Y.

Double Mesh Hair Nets Two For 25c

$5.00 and $6.00 Sample Silk Petticoats at $3.50

All high class Silk Petticoats, full of originality and snap. Real artistic creations in Italian Silk, guaranteed Taffeta and Changeable Satin. Beautiful shades of Brown, Green, Navy, Purple and Gray; sizes 32, 34, 36. These beautiful Silk Petticoats on sale Friday and Saturday only at $3.50.

Saturday Specials

$1.50 quality Silk Hose; Black, Brown, Navy. Special, a pair, at $1.00
$2.00 Wool Sport Hose; Heather and Brown. Special, a pair, at $1.00
$24.50 Plaid Back Tan Polar Coats. Saturday Special $18.50

NEWSPAPER ARCHIVE®
NEWSPAPER ARCHIVE®

Don't Run The Risk of Endangering Your Lives Without Weed Chains.

Weeds Standard the World Over. Note our Low Prices:

30X3½	$4.00
32X3½	$4.50
31X4	$5.00
32X4	$5.25
33X4	$5.35
34X4	$5.50
32X4½	$5.65
33X4½	$5.75
34X4½	$5.85
35X4½	$6.00
36X4½	$6.10
35X5	$6.85
37X5	$6.95

We also carry a full line of cross chains, links, side links, chain adjusters and Weed chain repair pliers.

Bring your old chains and have them repaired.

Oneonta Tire & Rubber Co.
40 Broad Street
Phone 123-J. Open Evenings

We are electrical contractors who will wire your house and install the fixtures that you desire. Our suggestions will be of real value to you and our bill will be one that you know is just. Our Mr. Electroserve is an electrical authority and invites you to push the button and watch him do the rest.

ELECTRO SERVE
LANE ELECTRIC SHOP
248 MAIN ST.
ONEONTA
PHONE 211

New Patterns in
Spring Wall Paper
are here at
Babbitt's
196 MAIN ST.

Paper That Room COMPLETE for $1.50 Today at BABBITT'S

Moss & Potter
Cleaners & Dyers
French Dry and Steam Cleaning
Repairing of All Kinds
Telephone 357-J
143 Main St. Room 8

COAL
ONEONTA ICE & FUEL COMPANY
PHONE 194

Bookhout & Kark
FUNERAL DIRECTORS
LADY ASSISTANT
Day Phone 210-J Office 13 Dietz Street
Night Call, 332-W

ONEONTA BATTERY & TIRE CO.
Good Equipment Efficient Workmen
Repairs Charging Storage
STORAGE BATTERY
24 Broad St. Phone 840

TEMPERATURE YESTERDAY

8 a. m.	22
2 p. m.	29
8 p. m.	25

Maximum 30 Minimum 18

LOCAL MENTION

—The Cooperstown High school basket ball team will oppose O. H. S. at High school this evening. A fast and interesting contest is expected.

—Miss Mae Hilton has taken possession of the suite of rooms recently fitted for her millinery parlors over The Star office on Broad street and elsewhere in this issue cordially invites ladies to call and inspect the showing of millinery and trimmed hats.

—Oneonta's Commercial Travelers will hold their second dance and ladies' night of the season at Municipal hall tonight, from 8 to 12. Music for dancing will be furnished by the Klipnockie Syncopaters. The first event of this character was a genuine success, and the members of the local council and their friends are anticipating another pleasant social time tonight.

—About 35 friends and neighbors entered the home of Mr. and Mrs. J. A. Canning, on Ford avenue and gave them a surprise Wednesday evening. Music, games and dancing whiled away the hours very pleasantly. Delicious refreshments were served and at a late hour the guests departed for their homes, leaving their best wishes to the host and hostess and bearing away most pleasant memories of the affair.

A CONCERT OF MERIT

Choral Art Society's Rendition of Cantata "The Rose Maiden" at High School Last Evening Pleases Fair-Sized Audience — Mrs. Hall and Local Soloists at Their Best.

Those who were fortunate enough to attend the presentation of the cantata, "The Rose Maiden," by the Choral Art society last evening, were privileged to listen to a program of rare merit. Opportunities to hear music of the type sung last evening are rare in Oneonta and it is to be regretted that the fair audience was not a capacity one.

The cantata, which was adapted from the German by R. E. Francillon and set to music by Frederic H. Cowan, is delightful in theme and affords an opportunity for much good singing. The synopsis, given last evening by Miss Bessie R. Cowan of the High school faculty, follows:

The queen of the flower fairies, weary of a life of unbroken calm, prays of the newly returned spring that he will bestow upon her also the gift of love that he bestows upon man. He warns her of the risk she runs, but finally yields to her entreaties by changing her while she sleeps into the form of a beautiful girl. Under the name Roseblossom, she wanders through the world to find the love that she seeks, and meets with a girl who, having been betrayed and deserted by her lover, loses her senses and dies broken-hearted. But, undeterred from her search, Roseblossom becomes the wife of a forester, with whom she lives for a time in such perfect happiness that she cannot survive his death. The elves bewail the fate of their queen, and curse love as fatal to peace and happiness.

The principal part was sung by Mrs. Gladys Lewis Hall of Syracuse, who impressed all with the beauty of her voice and with the exquisite interpretation of her part. Mrs. Hall also sang several much enjoyed selections, independent of the cantata. The local soloists were Miss Josephine Lauren, Miss Annie E. Waters, Miss Florence Beach, E. P. Perry and Jerry Wilson, all well known to Oneonta audiences, and their singing last evening was fully up to the high standard which has given them an enviable reputation in the city. They were pleasing alike in solo and in concerted singing. The chorus of male and female voices showed the effects of much training and capably supported the soloists.

The cantata was given under the direction of Prof. E. P. Perry, who deserves much credit for the success of the concert. Under his tutelage the society has been practicing for several weeks and that he has proved to be a capable instructor none will gainsay.

Meetings Today.

The Woman's Foreign Missionary society of the First Methodist Episcopal church will meet in the church parlors this afternoon at 2:30. Please come prepared to pay dues, as this is the last meeting of the conference year. This also is Thank Offering day.

Regular meeting of Women of Mooseheart legion tonight at 7:30 at club rooms on Dietz street.

Cadillac roadster, good running order, $150.
Light six, five passenger, $400.
Maxwell, $300.
Light truck, $350.00
Studebaker six, nice order.
Maxwell, late model.
Stevens Hardware Company, Inc.
Advt. 1t.

Immediate possession of this eight room house. Bath, lights, furnace. Some hardwood floors, stationary range, garage, large lot, fruit and chicken house. Price $3,600. Terms arranged to suit purchaser. Located at 48 Clinton street. A. C. Lewis, 313 Main street. Phone 388-w. Advt. 3t.

Commercial Travelers' Dance and Ladies' Night Tonight.

The second dance and ladies' night of the Oneonta Commercial Travelers will be held in Municipal hall tonight. Music by Klipnockie Syncopaters. Dancing from 8 to 12. adv 1t

Fresh fish—A good supply, including shad, just arrived at Ellis' market, 192 Main street. Free delivery. Phone 890-w Advt. 1t.

Overland four— Runabout, good tires, good mechanical condition, 1920 model. Price $450. Francis Motor Sales company. Advt. 1t.

Notice.

Fresh oysters and clams at Todd's Cash market. Phone 19. Advt. 3t.

Canning's Orchestra.

For engagements phone 1162-W. advt 1mo

There will be no auction at the Sheldon Sales stables this afternoon. Advt. 1t.

Pig liver. Two pounds for a quarter. Mert Baker, East End. Advt. 2t.

ELKS' PROMISED BUILDING WILL BE READY FOR BIG CARNIVAL ANNOUNCED FOR APRIL 3

Fair Management Promises Something At Once Unique and Original and of Surpassing Size and Attractiveness—Committees Now At Work Arranging Stellar Features for the Carnival.

With the big fair and carnival of the Oneonta lodge of Elks, which all indications point to surpassing in size and attractiveness anything of the kind ever held in the city, to open in the greatly enlarged Elks home one month from today and to continue for one week, the activities at the big building, which is nearing completion, are being given a special impetus, upon notice having been served upon the carpenters and masons, the plumbers and the electricians, the decorators and furnishers that the building must be in readiness for the small army of Elks and friends who are busily engaged almost day and night making preparations for staging there a carnival that will not only sustain the traditions of the Oneonta lodge of Elks of doing things in a big worth-while way, but will also afford an entertainment that will be about the last word in the realm of carnivals and that will attract visitors nightly from not only the city, but from the villages and countryside from many miles around.

An exterior view of the enlarged building affords not the slightest conception of the club home that the Elks will have when the building will be completed. The lodge room will be without an equal in Central New York with seating capacity not only for the 750 members of the lodge now enrolled, but for the thousand members that are anticipated within a comparatively short time. The room will have a stage surpassing any theatre stage hereabouts with the exception of the Oneonta theatre with ample room, if it be desired to conduct the entire initiatory services upon it, while the dining room and kitchen adjoining will be ample in appointments to provide and serve a dinner to practically the entire membership of the order.

Complete are the provisions of the building as a club home for the organization. Not only are there to be attractive parlors, card rooms, library and reading room, billiard and pool rooms, bowling alleys, etc., but the building will have shower baths and abundant coat and locker rooms while the lodge room with its massive ceiling and alcoves for the officers will be a revelation to fraternity men in this section of the state. It will have indirect lighting. The entire building will be heated by a large sectional boiler in the basement. Ventilation has been admirably arranged while the decorations will be after the most modern and approved methods.

The carnival management is in competent hands and with an organization embracing two or three hundred people now planning features for the event, it will be one that will establish a standard difficult to attain in the future. Already Lou Sherwood, the versatile and original decorator, who hails from Unadilla but is an Oneontan by adoption, is preparing scenery and staging for the carnival and has accepted a commission to undertake nothing else for the next month.

As the carnival plans mature they will be disclosed from time to time, and in the meantime residents of this section may be anticipating something quite original and stupendous in its proportions and as pleasing as it will be unique. Meantime keep busy is the watchword at the big building.

VOTING MACHINE ARRIVES

Appliance Authorized by Common Council to be Tested in Coming Bond Election May be Inspected by Citizens at Municipal Building.

The voting machine which the Common Council some time ago consented to have brought to the city and used as a test in the special bond election for the new sixth ward school arrived yesterday and was set up in the court room at the Municipal building by D. A. Wolfe, representative of the manufacturers, the Automatic Registering Machine corporation of Jamestown. The machine will probably be left in the city until the time of the special election and for the next few days at least Mr. Wolfe will be at the Municipal building to explain its operation to interested citizens. All are urged to inspect it.

The machine, which has a capacity of 999 voters, is so constructed as to be practically foolproof and is guaranteed to operate without mistakes and to enable a vote to be taken in much less time than is the case with paper ballots. Furthermore the task of counting the votes, heretofore a tedious one, is simplified to the mere act of transferring the results thrown up in the back of the machine to tally sheets.

When a voter enters a booth he throws a lever which draws the curtains around the booth and unlocks the machine for his use. He votes by pulling down levers over the names of the candidates or propositions he wishes to ballot for. A voter can rectify his own mistakes but it is impossible for him to vote more than once for any candidate or proposition. When he wishes to leave the booth the voter pulls a lever which registers his vote, locks the machine and draws apart the curtains. The results are thrown up in the back of the machine as in an adding machine, of which the voting machine is merely an adaptation. It is claimed that 70 per cent of the vote of New York state, outside of the city of New York, is registered on machines of this make.

PASTIME BILLIARD PARLOR

Boston Candy Kitchen Being Converted into Modern Billiard Parlor—Fountain to Be Retained—Wireless Telephone Will Provide Latest Sport News.

After March 11 the ice cream and confectionary store at 156 Main street which has been conducted for several years by Harry Lambros and William Georgeson under the name of the Boston Cany Kitchen, will be known as the Pastime Billiard parlor. Alterations are now being made which will make the store the most up-to-date and complete billiard parlor in the city, equipped with a wireless telephone set for the receiving of sporting news and with other features which will make for the convenience and comfort of patrons. The soda fountain will be retained and light lunches will be served as heretofore.

The proprietors are making the change because of their belief that a place of the character which they are going to conduct will prove a better paying proposition than a straight ice cream and confectionary store because of the number of stores of that kind in the city. The alterations now being made will make the store a very attractive place and Messrs. Lambros and Georgeson announce that it will be conducted in a manner above reproach.

The soda fountain will be retained and a hot dog outfit of a late type installed. A full line of tobacco products will be carried as well as a complete assorment of papers and magazines. Only box candy will be sold. The rear portion of the store will be fitted up as a billiard parlor with three pool and three billiard tables. The mirrors will be removed and paintings put in their places. A wireless telephone set will be installed so that patrons may be able to get sport news within a few minutes after events occur.

Dainty wall paper patterns, new spring stock (not skins) the wall paper you want at prices you can pay, at Goldthwaite's, Main and Broad streets. Advt. 3t.

Prospect Garage

Night and day Taxi service. Nash and Hudson cars, long or short distances. Phone 345. Advt. 4t t-s-w-f

The exquisite aroma of Biwa tea is no accident. Years of care and study have been expended on its growing and preparation. Advt. 1w.

NEW SUPERINTENDENT.

George VanWagenen of Worcester Succeeds E. McNeil April 1.

Glenwood Cemetery association has engaged George VanWagenen of Worcester for the position of superintendent to succeed Eugene McNeil, resigned, to become effective April 1. Mr. VanWagenen has had experience as sexton of the cemetery at Worcester and comes to Oneonta highly recommended by the officers of the cemetery there, and by citizens generally. He will take possession of the cemetery house on April 1.

Mr. McNeil, who has acceptably filled the position for years, is to remove to his farm on the east side of the Otego creek, a short distance off the West Oneonta road.

Basketball at Normal Today.

The girls second team of the Normal school will play the Walton first team Friday at the Normal school gym at 4:15.

EVERYTHING IS READY

Program for Chamber of Commerce Banquet Tonight Complete With Securing of M. J. Powers, D. & H. Passenger Agent, as Third Speaker —Miss Josephine Lauren to Sing— But Few Tickets Still Available.

With the announcement that M. J. Powers, D. & H. general passenger agent, will deliver the third talk at the annual Chamber of Commerce banquet at the Hotel Oneonta this evening, and Miss Josephine Lauren will render a solo, the program for the occasion was completed yesterday through the diligent efforts of Chairman Ralph S. Wyckoff and his committee.

Ten more tickets are being made available today at the Chamber of Commerce offices or the Hotel Oneonta desk by Chairman Frank G. Sherman, who found last night after a check-up of the ticket sale and a conference with Manager H. M. Stanford, that ten more persons could be provided for.

The banquet this evening will begin at 6:30 o'clock and the hotel management has prepared a sumptuous five-course turkey dinner. The program, featured by the talk on "Husbands and Wives" by Douglas Malloch of Chicago, the popular "poet of the woods," speaks for itself. It is as follows:

President Roscoe C. Briggs, as toastmaster
"Oneonta Chamber of Commerce as a Community Builder," Owen C. Becker, past president.
Solo, Miss Josephine Lauren.
"The Railroads and the Public," M. J. Powers, D. & H. general passenger agent.
"Husbands and Wives," Douglas Malloch.
Music by the Klipnockie Syncopators.
Song Leader, Jerry B. Wilson.

Births.

Born, to Mr. and Mrs. Addison E. Jenks, South Side, at the Fox Memorial hospital, March 1st, a daughter, Betty Mae.

Born, to Mr. and Mrs. P. L. Stoutenburg of West Kortright, Feb. 26, a ten pound daughter, Myrtle Junetia.

Born, March 1, to Mr. and Mrs. Harry Cook of New Lisbon, a son, Stanley Dean.

Born, March 1, to Mr. and Mrs. William H. Lencker of 12 Ceperley avenue, a son, William H., jr.

Sweet Clover tea fannings for sale at Palmer's grocery. Advt. 2t.

Shampooing Marcelling
EXPERT HAIRDRESSER
AT
ONEONTA BARBER SHOP
Manicuring Facials
Bobbed Hair a Specialty
Hair Dyeing Scalp Treatments

DO YOU KNOW
WHY GIRLS LEAVE HOME?

Ford
THE UNIVERSAL CAR

RUNABOUT $319
Useful every day in the year.

TOURING $348
There are more Ford Touring Cars in use than all others.

COUPE $580
The De Luxe 2-Passenger Car of America.

F. O. B. DETROIT

Oneonta Sales Co.
R. J. Warren
Authorized Ford Sales and Service
Market Street Oneonta, N. Y.

Townsend Hardware Co.
EVERYTHING IN HARDWARE

REMEMBER
Rice's Sure Come Seeds
"Quality First and Last"

You Don't Want Cheap Seeds
AT ANY PRICE

Business Announcement

It affords me especial pleasure to announce, as it doubtless will their friends and the patrons of the store to learn, that Elmer D. Townsend, Mrs. D. B. Jackson and W. Lloyd Kennedy have become associated with me in the incorporation of L. E. Wilder & Company, which now succeeds M. E. Wilder & Son. Mr. Townsend has been associated with the firm since it was established in 1895; Mrs. Jackson, for 19 years; and Mr. Kennedy, though comparatively a newcomer, has manifested equal interest in and devotion to the business. Their connection with the company as stockholders is assurance that the same reputation for reliability and fair dealing which had ever been the ideal of the old firm will be maintained, and that united effort will be given to uphold the store's best traditions.

LINEON E. WILDER.

NewspaperARCHIVE®
NewspaperARCHIVE®

Not War—A Funeral

Troops in a "bird cage," a steel truck with a screen protection against thrown missiles, kept order at the funeral of William Waring, one of the victims in the recent Belfast riots.

Millinery Parlors Open

The Millinery Parlors of Mae Hilton

Are Now Open

at the new location over THE STAR OFFICE Broad Street

All Ladies are Invited to Call and Inspect

Announcement of Spring Opening will be made later

KEMP'S BALSAM
For that COUGH

Advertising-- THE RIGHT KIND Pays

DEATH OF BERNICE SHELDON.

Many Deeply Regret Departure of Loving, Cheerful, Loyal Friend.

Miss Bernice M. Sheldon, younger daughter of Hiram W. and Mary (Ketchum) Sheldon of this city, died at 4 o'clock Thursday morning, after less than one day's illness, at the family home, 366 Main street. Death was of influenza, with pleurisy as a contributing cause. The funeral services will be held at the home at 1:30 o'clock Saturday afternoon. Her pastor, Rev. Dr. Charles S. Pendleton of the Main Street Baptist church, will officiate and interment will be in the family plot in the Plains cemetery.

Miss Sheldon was born in Oneonta June 29, 1892, and had always been a resident of this city. Her education was in the Oneonta schools, but for the past 14 years she had been associated as bookkeeper and secretary with her father; a position which she admirably filled and which gave her a wider acquaintance than many possess throughout Otsego and adjoining counties.

From the age of 12 years Miss Sheldon was a member of the Main Street Baptist society, and throughout her whole life thereafter she was active alike in church and Sunday school. She was also a member of the Christian Endeavor society and had been treasurer and press chairman of the county organization. In community work she was also much interested, and she was a member of the lately organized Business Women's club. A young woman of fine attainments, she kept, despite the physical handicap which she suffered, a smiling countenance, unfaltering courage, a kindly heart, and wonderful patience and serenity of spirit. By all who knew her she will be missed, and most of all in the home, of which she was the unfailing light. Short as her life was, it was filled with worthy effort and with noble accomplishment, and the memory of it will long endure.

The immediate members of the family are her parents, above named, and one sister, Mrs. William P. Gardner of Syracuse.

Meeting Cancelled.

There will be no meeting of the World Wide guild at the Main Street Baptist church on Saturday afternoon.

Millinery.

Have returned from New York with a fine line of millinery. We sell Gage, Dana and Smart Set hats. Also hats made in our own workroom. Miss A. Caswell, 225 Main street, over Wilder's. advt 3t

Treat Your Liver Fairly

Help your liver act right

A disordered liver throws the whole system wrong and affects the health generally. Beecham's Pills act directly on the liver, cleanse and strengthen the stomach, regulate the bowels, remove all impurities from the system, and make you fit and well. You can have a healthy body, strong nervous system, bright eyes and clear complexion if you

Take **Beecham's Pills**

Sold everywhere in boxes — *10c—12 pills, 25c—40 pills, 50c—90 pills*

TRAVER-BLAIR COMPANY, Inc.
26 - 30 Broad Street -:- Oneonta, N. Y.

USED CARS

2 Dodge Brothers Tourings, Completely overhauled $485.00

1 Dodge Brothers Touring, good condition $375.00

1 Ford Roadster, starter, extra deck body $225.00

These are the lowest prices ever quoted on Dodge Brothers used cars.

Personal

Mrs. A. L. Kellogg spent Friday with relatives in Otego.

Mr. and Mrs. J. J. Conner of East Meredith were business callers in the city yesterday.

Mrs. Menzo Butts and daughter, Gertrude, and Mrs. Ralph Butts of this city spent Friday in Binghamton.

Mrs. Daniel Krothe of 37 Grand street, who has been quite ill of the grip, is making a good recovery.

Mrs. Ethel Lane, lately of Sidney, has removed to Oneonta, and her home for the present is at 5 Youngman avenue.

W. W. Spencer of Maryland, formerly a resident of this city, was a business visitor in Oneonta yesterday.

Mrs. W. A. Linacre, who had been visiting her sister-in-law, Mrs. W. B. Smith of Binghamton, returned home last evening.

Charles H. Merriam, esq. of Milford was in Oneonta yesterday on his way to Unadilla, where he was called on legal business.

Miss Carrie E. More of Roxbury was in Oneonta yesterday morning on a business trip of several days to Corning and Elmira.

Mr. and Mrs. D. A. Diefendorf left yesterday morning for New York city, where they will remain for the balance of the week.

Miss Helen Fisher left yesterday morning for New York city, where she will spend a few days with her father Lyman J. Fisher.

L. H. Fleming, Oneonta representative for the Sunshine Biscuit company, is in New York city for a few days on business with the company offices.

Mrs. Howard Smith, whom the death of her uncle, Edward E. Ford, brought last week to Oneonta, returned yesterday to her home in New York city.

Mrs. W. Bristol of Norwich, who has been spending a few days with her sister, Mrs. J. A. Sobers, 341 Chestnut street, returned home Thursday.

Mrs. Z. Cole of 141 River street left yesterday morning for Mechanicsville, where she attends the funeral of her uncle, Elias DeVoe of that place.

The many friends of John J. Mitchell are glad to see him upon the streets again after long illness which for nearly three months confined him to his home on Franklin street.

E. T. Smith of 7 Parish avenue, who has been ill with influenza at his daughter's home in Binghamton since Washington's birthday, is much improved and hopes to be out again soon.

John R. Todd and Willard Demeree left last evening for New York city, and expect to return tomorrow, driving an Apperson 8 sedan, purchased by Mr. Demeree of the Apperson Sales company of this city.

Mr. and Mrs. G. E. Cox of Avon, who had been visiting the latter's brother, R. J. Thorn of 404 Chestnut street and at the home of G. H. Westcott of 30 Luther street, this city, left for home yesterday morning.

Superintendent DuBois, of the public schools at Freeport, Long Island, was a visitor at the Oneonta Normal school yesterday, in quest of teachers to fill vacancies in the Freeport schools. This is the "open season" for superintendents, and already a number of June graduates have signed contracts to commence teaching next fall.

Former Resident of Edmeston.

Utica, March 2. — Glenn S. Pope, a well known traveling salesman of 143 Hobart street, died in a Rome hospital Wednesday afternoon after an illness of about six weks. Mr. Pope was born at Edmeston, April 2, 1889, and came to this city from Lowville about five years ago. Previous to his recent illness, he was employed by the Sauquoit Valley Paper company as its western representative. He was formerly employed by the Drop Forge & Tool company and made several trips to the coast for that concern.

He is survived by his wife, Naida S. Smithling Pope one daughter, Mary, and his mother, Mrs. Orsabille Pope.

At the Parshall Hospital.

Fred J. Beeber, a D. & H. trainman residing at 18½ Broad street, underwent a serious operation for appendicitis at the Parshall hospitall on Wednesday. Drs. Latcher, Brinkman and Getman were the attending surgeons. His condition last evening was as comforable as could be expectd.

Mrs. S. C. Miller of West Oneonta underwent a major operation at the Parshall hospital yesterday. Dr. Latcher was the operating surgeon. Her condition last evening was very favorable.

Entertains Church Choir.

On Wednesday evening Mr. and Mrs. H. E. Miller entertained the members of the choir of the River Street Baptist church at their home at 7 Fonda avenue. A very pleasant evening was enjoyed by all. Music furnished the major portion of the entertainment and light refreshments were served.

Houses Wanted.

To rent—Two managers of new industry wish to rent on or before April 1st, first a six-room house or flat, centrally located; all modern improvements; second, a five-room house near foundry in East End, moderate rental. Call or telephone Chamber of Commerce, 826. advt 4t t-m-w-f

Statistics show that a very large percentage of the coffee used in this country comes from South America. They also show that Otsego coffee is one of the most popular in these parts. Advt. 1w.

For Sale.

Fine village farm of 28 acres; good buildings; 10 head stock; team; tools; and poultry, if wanted. Eugene DeForest, owner, Unadilla, N. Y advt 6t

This is canned goods week. We have made special prices by the dozen. Come in and get our prices. We will save you some money. Palmer's grocery. advt 2t

For Sale — Eight room house just off River street. Lot 66x165. This is a bargain for $3,100; cash, $600. Square Deal agency. advt 3t

VanEtten Brothers' coal office, for receipt of payments, is now located at 292 Main street. Phone 363-W. advt 5t

No more high prices for fixing shoes. Quick repairing while you wait. Low prices. M. A. Ross, 75 Main street. advt 2t

WILDER'S INCORPORATED

WITH SEVERAL VALUED EMPLOYES ASSOCIATED AS STOCKHOLDERS.

L. E. Wilder, One of the Founders, Becomes President and Treasurer — Messrs. Townsend and Kennedy and Mrs. Jackson Are Incorporators — To Continue Well Established Policies Upon Which Business Was Founded.

Succeeding the well known and long established firm of M. E. Wilder & Son, L. E. Wilder & Company has been incorporated at Albany with a capital stock of $50,000, with several of the old firm's more experienced and most valued employes as stockholders associated with L. E. Wilder, the surviving member of the old firm, who has for years been conducting the business individually, retaining the firm name. The incorporators include, in addition to Mr. Wilder, Mrs. Wilder, Elmer D. Townsend, Mrs. D. B. Jackson and W. Lloyd Kennedy. The officers of the company are L. E. Wilder, president and treasurer, Elmer D. Townsend, vice president, and W. Lloyd Kennedy, secretary.

Mr. Townsend, who now becomes vice president of the company and second in interest to Mr. Wilder, has been with the old firm since the business was established here in 1895, and in fact came here with the Wilders from Fairport, where they were formerly located. He is well versed not only in all departments of the store, but also in the strict principles upon which the business itself is founded. Mrs. Jackson has remained in charge of an important department for some 19 years, which fact sufficiently attests that her services are valued and herself an asset to the store. Mr. Kennedy, while with the firm for a shorter period, has proven capable in every way and a valuable addition to the personnel of the force.

The firm of M. E. Wilder & Son has occupied an enviable position among the mercantile houses of the city for more than a quarter of a century. In May, 1895, the firm opened its store in the then Bissell block, now owned by Ronan Bros., and three years later, the business having steadily grown, the double store at 221 and 223 Main street, where the firm has since been located, was leased and the stock largely increased. The business has kept pace with the city and has always enjoyed a repute for reliability and dependable goods that has been an invaluable asset.

Prior to the death of M. E. Wilder, the responsibilities of the business were largely assumed by the junior member of the firm, and following the final settlement of the former's estate, L. E. Wilder took over the business individually and has since conducted it, retaining, however, the firm name. About two years ago Mr. Wilder purchased the block occupied by the store, assuring the business a permanent home in that desirable location.

As elsewhere in this issue expressed by Mr. Wilder, he is confident of the hearty co-operation of not only those who have now become stockholders, but of the entire sales force in united effort to maintain the enviable repute of the store and to uphold its best traditions. The action of Mr. Wilder in recognizing loyal aides in the business is in keeping with modern tendencies and cannot be too highly commended.

NATIVE OF WEST DAVENPORT.

Mrs. Charles Brady Dies at Bath—Funeral Here Saturday.

Intelligence of the death at her home at Bath on Tuesday, of Mrs. Charles A. Brady, has been received by her nephew, Charles L. Hotaling. The body is to be brought to this city, arriving this afternoon at 3:45 o'clock, and will be taken to the residence of Mr. Hotaling at 65 Dietz street, where a prayer service will be held Saturday afternoon at 1 o'clock, Rev. B. M. Johns of the First Methodist church officiating. The body will be taken to West Davenport and interred in the family plot in the cemetery there.

Mrs. Brady's maiden name was Tryphena Burdick, and she was a native of West Davenport and resided in that vicinity until about 30 years ago, when she and her husband removed to Bath, where they have since resided. Her age was 75 years. Surviving her are the husband, two brothers, Daniel Y. Burdick of Kortright and Wesley Burdick of West Davenport. The late Mrs. Chauncey Hotaling, late of this city, was a sister of the deceased, as was also the late Mrs. Wilbur Bradley. There are surviving her several nephews and nieces residing in this section.

Benefit Dime Social Tonight.

The Dime social for the benefit of the Protected Home Circle degree team will be held tonight at the residence of Mrs. Rebecca Eckerson, 151 Main street. Bring covered dish and sandwiches for two; also plate, cup, fork and spoon.

March first our bottled pasteurized milk will be reduced to ten cents a quart. Extra heavy cream 18 cents per half pint. Coffe cream 12 cents per half pint. Oneonta Dairy company. Advt. 4t.

Service, quality, satisfaction. is what you will get if you place your next order for coal with Elmer D. Boorn, 6 Market street. Phone 340. advt tf

Kiddies Love to Eat Mueller's

CHILD hunger is the dumb call of fast growing muscles and tissues for new strength, heat and energy. Wise mothers serve Mueller's Elbow Macaroni, Spaghetti or Egg Noodles, plenty and often, for they contain 1660 calories of energy and an abundance of strength. Served in various tasty ways, always pleases the youngsters. Mueller's foods are easily digested.

Serve it on Mondays and Wednesdays as well as Fridays. Be sure to say "Mueller's" to your grocer and get the *highest grade and highest food value.*

"All you need in a food"

MUELLER'S

MUELLER'S SPAGHETTI

Boy Millionaire

Francis Francis, student at Rugby, England, has just inherited an estate estimated at $9,000,000 from his grandmother, Mrs. H. C. Bostock, who died in the United States. Much of the estate is in Standard Oil stock.

GLENWOOD CEMETERY VAULT

Plans Being Prepared for Modern and Substantial Receiving Vault—Its Erection This Season Seems Probable, Says Vice President Wilber.

Glenwood cemetery officials who have for some time been contemplating the erection of a receiving vault at the cemetery, are having plans prepared for a modern and substantial structure which it is expected will be erected the present summer and be in readiness for use the coming winter.

According to the present plans of the officers of the association the vault will be located near the main entrance between the two lower drives so that vehicles can halt in front of the structure and then swing around and out the other of the two drives mentioned, obviating driving during the winter months above the first level of the cemetery.

It is the advice of the more experienced architects that the building should be above ground, thus maintaining a more equitable temperature within, making the temperature about 15 degrees warmer during the cold weather and about the same degree colder under reverse climatic conditions.

While the association had plans for a vault it is believed that later ideas will be adopted in the new plans now being prepared which will give the association a much more satisfactory vault in every way and one that will prove more acceptable to the many lot owners in the cemetery.

No definite action to build the present year has been taken, but Vice President Wilber in speaking of the undertaking yesterday said that it probably would be constructed the coming spring and summer. If it is built it will beyond quetsion result in increased sales of lots in this cemetery which has many advantages. It is likely that early action looking to its erection will be taken as the directors are understood to be without exception favorable.

A Former Oneontan.

D. S. Brewster, whom many of the older residents of Oneonta will recall as a former well-known builder in this city, the Westcott block on Main street and the Doyle & Smith building on Broad street being among those constructed by him, was in Oneonta yesterday, on his way from Stamford to his home in Schenectady, where he has resided for more than 20 years. Mr. Brewster's visit to Stamford was for the purpose of being present at the 52nd anniversary of his initiation as a member of the Masonic Royal Arch chapter at that place.

ONEONTA DEPARTMENT STORE
EVERYTHING FOR EVERYBODY

When We Can Sell You Articles For Less Than You Regularly Pay We Will Handle Most Any Line.

Here are real specials—

A good assorted lot of White Bath Room Utensils at 25 cents each.

An enameled case, pint size, imported Vacuum Bottle at 75c each.

An All Aluminum, pint size, imported Vacuum Bottle at 99c each.

SEE THE 99 CENT DISPLAY OF ALUMINUM THEN BUY

Vacuum Bottle Lunch Boxes

We offer a dandy black Japanned finish box with two front trunk clasps. Space in cover for one pint Vacuum Bottle, leather handle; complete with an imported Pint Vacuum Bottle for $1.95. We want to show you.

A. O. Ingerham Motor Car Co.
24 BROAD STREET

Offers the following used cars

1921 Ford Coupe — 1920 Ford Coupe

1920 Dodge Roadster — 1916 Buick 4 Touring

DO YOU KNOW— WHY GIRLS LEAVE HOME?

Fowler Dry Goods Co.

144-146 Main Street — Boston Store

WASH GOODS

Dress Ginghams; excellent quality; 32 inches wide, in neat checks and plaids 39c

Gaze Marvels, 32 inchs wide; woven colors; part silk in broken and even check; extra value at 59c

Imported Dress Ginghams; 32 in. wide; large assortment of pretty checks at 65c

Pilgrim Suiting in plain colors; 36 inches wide; just the material for Jumper Dresses 33c

Batiste, in neat assorted colored checks; 40 in. wide; strictly fast colors 39c

All Wool Cream Serge; plain or black stripe; 36 inch; at 75c

NEW DRESSES

Women's and Misses' Taffeta Silk Dresses; in navy blue $10.00

Misses' Canton Crepe Dresses, in new spring shades; wonderful values at $14.75

Women's Silk Canton Crepe, Crepe de Chine, Crepenette and Taffeta Dresses; all new $15.00, $17.50, $19.50 and $22.00.

Women's and Misses' Wool Dresses; Poiret Twill, Tricotine and Velour; extra good bargain $6.95, $9.95

NEW SPRING COATS

Women's and Misses' Polo Cloth Coats; all wool ... $12.00 to $18.00

Women's and Misses' New Spring Capes ..... $8.95 to $12.50

WAISTS

Women's White Voile and Madras Waists, with Gingham Collars—At ..... $2.25 to $2.95

Silk Pongee Waists $2.95

25 Women's, Misses' and Children's Winter Coats to Close Out at

$3.95 to $10.00

NewspaperARCHIVE®

Classified Advertisements

ONE CENT A WORD

Classified advertisements will be inserted at the uniform price of one cent per word. Half price will be charged after the third insertion.

All classified advertisements to count as not less than 15 words and none taken for less than 25 cents.

STAR WANTS

Put advertisers in touch with more than 20,000 readers daily.

USE THE TELEPHONE

AND YOUR ORDERS WILL RECEIVE THE SAME ACCURATE ATTENTION AS IF YOU CALLED IN PERSON.

Call 216 and please state definitely how long you wish advertisements inserted.

No advertisements will be accepted to be continued until forbid.

TO RENT

FOR RENT—Unstocked farm of 40 acres, whole or part. Large overshot barn, good house, water at house and barn. All kinds of fruit, near creamery and school. Excellent money making farm. Write for particulars. L. S. Mackey, Franklin, N. Y.

ROOMS TO RENT—At 20 Reynolds avenue. Call 610-J-2.

GARAGE TO RENT—259 Chestnut street.

LIGHT HOUSEKEEPING rooms furnished complete, all conveniences. Private entrances, also one bedroom. 30 Grand street.

TO RENT—Seven room apartment, hot and cold water. No children. Also a four room apartment, city water. Inquire J. J. Cooke, Laurens, N. Y.

TO RENT—Fine residence, 10 rooms, furnace, electric lights, gas range, heater, stationary range, bath, barn, garage, immediate possession. 20 Draper street. Phone 799-J.

FOR SALE

FOR SALE— Seasoned slab wood, $3.00 per cord. Hard body wood, $4.00 per cord. Phone 1005-F-21.

FOR SALE—Farm. 100 acres grass land, 25 acres wood and timber lot. $2,000, $600 cash. Pair horses for sale. Clare Gregory, Mt. Vision, N. Y.

FOR RENT—Garage, room for two cars. 7 Milford street. Phone 123-W.

FOR RENT—Front office room. Lane & Scatchard building, 240 Main. Direct and entrance. Inquire S. C., care of Star, for particulars.

SEEDS, FARM IMPLEMENTS,—Poultry supplies and fertilizer. Get our prices before you buy. Established over 60 years. Write Grommet's Seed Store, Troy, N. Y.

COW AND CALF—For sale. Been fresh three weeks. George W. Tayler, 3 Van Woert avenue.

FOR SALE— Outside glass display case, electric equipped, splendid for millinery or fancy goods. H. M. Bard & Son, 8 Broad street, Oneonta.

FOR SALE—Six room house, five minutes from D. & H. shops, $2,300. Possession at once. One gas engine, truck, bench, belt and wood saw, fine condition, $300. One large Mosler safe, $50. One oak bed, bureau and commode, $35. Inquire S. B. Gardner, 2 Hunt street.

FOR SALE—One used sofa couch in good condition. Phone 166-R.

HAVE NEW BUGGY will sell or trade. Philips, West Davenport road. Phone 4-F-4.

FOR SALE—All of my household furniture, including everything. Mrs. Claude H. Schermerhorn, 55 Market street, city.

CHICKS FOR SALE—March 16 and 23 and May 16 from pure live bred S. C. White Leghorns. Layers of pure white shelled eggs. All chicks sold are from eggs laid by our own pens. Live bred foundation stock with records of 220 to 250 eggs per year. Satisfaction guaranteed. James H. McClelland, Stamford, N. Y.

FOR SALE—Novelty silk suit, Jersey suit, dresses, waists. 5 High street. Phone 169-J.

HOUSE FOR SALE— All improvements, garage, fine central location. Inquire in forenoon, of owner, at 16 Gardner place.

FOR SALE—Modern eight room bungalow, stationary range, electric lights, bath, furnace, cement cellar, oak finish, 14 Gardner place. Price $4,200. Inquire 12 Hickory street. Phone 542-J.

FOR SALE —Pure bred Holstein bull. A bargain price as I have two. A. J. Skelle, R. 1, Worcester, N. Y.

FOR SALE—One Singer sewing machine; one cooking range. Inquire 4 Kenaway street.

FOR SALE—With immediate possession account change of location of owner. Modern nine-room house in West End. Gardens, chicken house, fruit. Address D. F., care Star.

FOR SALE—A fine place for automobile business, central location on pavement, two-family house, six rooms and bath, each apartment, two stationary ranges, electricity, furnace, garage for eight to ten cars, $6,000. Charles N. Murdock, 7 Ford avenue, Oneonta.

$500 DOWN buys seven room house, all improvements, garage, central location. Price $3,000. 6 rooms, improvements, central, $3,000. Bungalow, East End, 3 extra lots, garage, $4,500. Bungalow, central, $4,200. One lot $4,500. A dandy place, central, double garage, $5,500. 20 acre farm, fine buildings, 40 cows, a fine team, tools, silo, situated on state road near this city. About 30 acres of land at West End, $1,200. A. C. Lewis, 313 Main street. Phone 388-W.

FOR SALE—The garage now occupied by Dreyfus and Morgan at Delhi, N. Y. This garage is one of the largest in Delaware county and is absolutely fireproof. Call or address the owners. E. C. Dean, Delhi, N. Y.

FOR SALE—Nice home on West side of U. & D. tracks, Davenport Center. If interested call and inspect or address Box 67, Davenport Center, N. Y.

FOR SALE—Double house at 38 and 40 Cliff street. Inquire of H. W. Lee at Star office.

HOUSES FOR SALE—Modern, ten rooms and bath, large lot, central, owner leaving city, a very nice home, $5,000. New, seven rooms and bath bungalow, with improvements, garage, central, $4,500. Six rooms and bath cottage, improvements, central, $3,500. Seven rooms and bath bungalow, improvements, West End, $3,000. Eight rooms and bath improvements, barn, chicken house, double lot, central, $3,000. Seven rooms and bath, Normal section, double lot, $3,000. Charles N. Murdock, 7 Ford avenue, Oneonta.

FEW BUNDLES OLD PAPERS for sale. 10c each, at The Star office.

FARMS FOR SALE

FOR SALE—300 acre farm; 72 head of stock; splendid buildings, large silo, four horses, good set of farming tools, lots of wood, some timber; only twelve miles from Oneonta. Price $18,000, cash $8,000. 45 acres state road, near village, thirteen cows, three heifers, two horses, farming tools. Price $5,500, cash $2,000. I have a lot of other good farms at reasonable prices. Alfred Sutch, 53 Clinton street, Oneonta real estate agency.

FOR SALE—100 acre state road all level farm, good buildings, stock and machinery, near this city. Price $10,000, cash $2,000. 113 acre dairy farm; fine buildings; running water, all level meadows, 25 head of stock, two fine horses, farm machinery and tools. Price $9,000. Located two miles from Oneonta, hard road. Cash payment $2,500. 103 acre farm, five miles from Oneonta, 2½ miles off the state road; fine buildings, running water, 18 head of stock, two horses, all machinery and tools. Price $7,000, cash $4,000. 30 acre dairy and poultry farm; located on hard road, 2 miles from large town; good buildings; roofed; running water. Price $1,800, cash $500. 15 acre dairy and poultry farm; located on state road, 2 miles from large town; good buildings, running water, improvements in house; two cows, 110 fowls, one horse, farm machinery and tools. Price $3,800, cash $1,500. Two acre poultry farm; located on state road in village, three minutes from railroad station; running water; large 12 room house, oak finish, all improvements; accomodations for 500 fowls; would cost $8,000 to build the house. Price $3,500. Campbell Bros.

FARMS, FARMS, FARMS—We have them for sale, all sizes, all locations, all prices. We can satisfy the rich, the well to do, and the less fortunate. Do not wait if you plan for a farm this spring. Hay & Howland, 251 Main street.

FOR SALE—14 acre farm on state road. Good buildings, bargain. 40 acre farm, good buildings, $2,700. Double house, all improvements, on paved street, rents for $70 a month. New home, all improvements, $5,800. Judd & Sherman, Oneonta and Otego.

FOR SALE—279 acre farm, one mile from post office and milk station, three quarters mile from school, one hundred acres woodland, never cut; buildings in good repair; well watered with springs, well fenced, two houses. Sold on easy terms with or without stock and tools. Trolley stop 62. Mrs. Harriet W. Hyde, Fly Creek, N. Y.

FARM FOR SALE—By owner. 130 acres, running water in house, good timber. Inquire of T. G. Lee, R. D. No. 1, Oneonta.

FOR SALE—Farm, 77 acres, good house, two barns, good water, two miles to railroad station. Six cows, team of horses, farm tools, 50 hens, hay, straw, grain and wood enough cut for one year, $4,000. 60 acres, good buildings, running water, two miles to railroad station, good location, $4,800. $800 cash, balance easy monthly payments. 196 acres, nicely located, three miles from railroad town, running water, good buildings, silo, 16 head of cattle, three horses, full set of farm tools, mostly new, $8,000, $3,000 cash, balance easy payments. A. J. Relyea, Oneonta, N. Y.

FOR SALE—Farm of 100 acres, one half mile from state road and 2 miles from Stamford. Good buildings, good sugar bush. Must be sold to settle up estate. Mrs. S. Coley Maynard, Stamford., H. A. Butler, 46 Maple street, Oneonta.

FOR SALE—Farm of 100 acres only two miles from Oneonta; running water, silo, good nine room house, fairly good barn, 30 head of stock and farming tools. Price $8,500, cash $2,500. Alfred Sutch, 53 Clinton street, Oneonta Real Estate Agency. Phone 1158-W.

FOR SALE—60 acre farm on the state road, 10 cows, 2 horses, 100 hens, running water to house and barn, price $5,800, $2,200 cash. 85 acres, all level, a dandy for $8,000. 225 acre farm within short distance of the city, 30 cows, and all of the farming tools, one of the best farms in Otsego county for $10,000. If you want a farm, I have them in all sizes. Will try and give you a deal that you will be pleased with. Square Deal Farm Agency.

FARMS FOR SALE—River farm, 175 acres, 35 timber, worth $2,500 on stump, first class buildings, running spring water, fine location, 20 Holstein cows, milking machine, etc., $9,500. 70 acres river bottom flat land, no stone, good buildings, barn 40x88, hennery for 1,000 hens, estimated 150,000 feet hemlock, one-fourth mile off macadam, one and one-half miles High school, $7,500. 50 acres, ten timber, good buildings, running water, hennery for 500, on macadam, $3,500. Seven acres, gravelly land, good buildings, on macadam, two cows, hay, tools, $1,800. 62 acres, 12 timber, good location, fair buildings, five cows, two yearlings, team, tools, crops, $4,150. 140 acres flat land, on macadam, good buildings, best location, 35 Holstein cows, team, tools, crops, etc. Other farms. Charles N. Murdock, 7 Ford avenue, Oneonta, N. Y.

FURNISHED ROOMS

FURNISHED ROOMS — To rent at 34 Church street.

FOR RENT — Three or four furnished rooms fully equipped for light housekeeping. Inquire 197 Chestnut street.

TWO NICE FURNISHED ROOMS— To rent. Inquire 17 Cedar street, phone 494-W.

TO RENT—Furnished front sitting room and adjoining bedroom. Also rooms for light housekeeping. Inquire of Mrs. Smith over Miller Strong Drug company.

FOR RENT—Four or five furnished rooms with large garden. Address A. B. S. care of Star.

FURNISHED ROOMS— Newly furnished, well heated, all conveniences. Gentlemen preferred. 165 Main street. Phone 1176-W.

TO LET— Two furnished bedrooms for ladies, with board at club rates if desired. 49 Maple street, phone 618-M.

FURNISHED ROOM—To rent at 396 Main street. Phone 471-R.

TO RENT—Furnished rooms at 82 Chestnut street.

BOARDERS WANTED.

WANTED—Roomer and boarder or boarder alone. Gentleman preferred. Inquire at 55 Main street.

WANTED—Table boarders by week or day. Dinners to business people. Phone 1176-W, 165 Main street.

WANTED—Boarders and roomers at 6 High street.

WANTED—Table boarders and roomers at the Wilson house.

CALL 429-W for room and board at $7 per week.

WE CAN ACCOMMODATE — Gentlemen with room and board. 34 Cherry street. Phone 261-W-2.

WANTED—Roomers and boarders. Room and board $8.00. Rooms alone $2.50. 95½ Main street.

BOARDERS WANTED—At 22 Dietz street. Gentlemen preferred.

SOUTHERN NEW YORK RAILWAY

Cars due to leave waiting room daily for Herkimer, New York Central and New York State connections to Utica as follows:

Leave Oneonta	Arrive Herkimer	Arrive Utica
8:08 a. m.	12:00 p. m.	1:00 p. m.
11:40 a. m.	2:38 p. m.	4:00 p. m.
2:10 p. m.	5:00 p. m.	6:00 p. m.
5:25 p. m.	8:19 p. m.	9:00 p. m.

Cars connect at Mohawk with following cars from Utica:

Leave Utica	Leave Herkimer	Arrive Oneonta
7:00 a. m.	8:00 a. m.	11:04 a. m.
10:00 a. m.	10:47 a. m.	1:50 p. m.
12:00 m.	1:00 p. m.	4:20 p. m.
3:00 p. m.	3:40 p. m.	6:35 p. m.

Car leaves Herkimer daily except Sunday at 6:45 p. m. for Hartwick only.

Sundays Only

7:30 p. m.	8:15 p. m.	10:54 p. m.

Fare—Oneonta to Utica, $3.03.

Special car leaves Oneonta at 5:35 a. m., connecting at Hartwick with Train 7 for Herkimer arriving at Herkimer at 9:20 a. m., and at Cooperstown at 7:53 a. m.

TIME TABLE OF

ULSTER & DELAWARE R. R.

Effective October 23rd, 1921.

Trains are due to leave Oneonta as follows: 7:10 a. m. daily except Sunday; 1:30 p. m. daily. Trains are due to arrive as follows: 11:50 a. m. daily; 6:27 p. m. daily except Sunday.

DO YOU KNOW~ WHY GIRLS LEAVE HOME?

HELP WANTED

WANTED — Experienced single man at once for farm work. Give reference in first letter. Mt. Ut-Say-Au-Tha Farm Inc. Stamford, N. Y.

WANTED— Girl for general housework. Inquire B. F. Sisson, 36 Main street.

WAITRESS WANTED—At once at Kilkenny's.

WANTED—Married man to take charge of sheep farm. Must be reliable and good worker. P. M. Gregory, manager, Mt. Vision, N. Y.

WANTED—A single man to work on farm. Must have experience and good reference. C. T. Shreve, Laurens, N. Y.

WANTED—Man to take charge of a farm and dairy at Laurens. Inquire C. C. Conner, Otego.

WANTED—A kitchen woman, at the Windsor hotel.

WANTED—A girl to do clerking and sewing. Call 600-W.

HELP WANTED—An elderly man as chore boy on farm, must be good with cows. S. A. Stronigan, West Kortright, N. Y.

WANTED—Good, reliable man to represent the life department of the Aetna Life Insurance company of Hartford, Conn., one of the oldest old line companies writing both participating and non-participating insurance, with all new features. Attractive contract made with the right party. Apply W. S. Roberts, Mgr., 90 State street, Albany, N. Y.

WANTED—Log cutters to work by the thousand. Good prices and god timber. C. [illegible]nsley, Box 146, Grand Gorge, N. Y.

WORK WANTED

NO MORE HIGH PRICES for fixing shoes. Quick repair while you wait. Low prices. M. A. Ross, 75 Main street.

WANTED—Dressmaking of all kinds. Mrs. Jones, 30 Otsego street.

WANTED—Suitcase washings. Inquire at 70 Clinton street, city.

WANTED—Position by young lady as office assistant with knowledge of bookkeeping and shorthand. Graduate of Albany business college. Address C. S., care Star.

CALL 259—For light or heavy trucking. Long or short hauls. Work done by experienced men. Also team work by hour or contract. Office 234 Main street, under town clock. Homer E. Lyon.

WANTED— Building construction. Estimates for any job. L. Fieg. Phone 88-W-2.

INSTRUCTION GIVEN—On the piano, 50c per hour. Elizabeth Robinson, 25 Linden avenue. Phone 73-M.

WANTED—Position in office by young man with nine years experience general office work and correspondence. Address Box 17, care Star.

FAMILY WASHING—and ironing done at 34 Cherry street. Phone 261-W-2.

FURNITURE UPHOLSTERING — Repairing and refinishing. Decker Furniture Co. Cor. Main and Elm streets. Phone 162.

PAINTING OR PAPERHANGING — By hour or contract. Call 2 Harrison avenue. Phone 810-M.

FOR BAGGAGE TRANSFER and drawing ashes, also trucking of all kinds, call H. Bolles, 1008-J2.

WANTED—First class painting to do. Prices right. VanWoert & Thayer Phone 833-J.

WANTED — Pictures to frame. Ward's Art shop, 149 Main street.

MISCELLANEOUS

WANTED—A loan of five hundred dollars. Good security given. Write 18 care of Star.

WANTED—A baby carriage. Address carriage, care of Star, stating price.

WANT TO RENT—Hotel or restaurant doing good business. Harvey Grover, Mt. Upton, N. Y.

CUSTOM HATCHING—Accepted from Feb. 10 to April 1 at $4.00 per 150 eggs. Baby Chick catalogue ready Feb. 25. L. E. Ingoldsby, Cooperstown, N. Y.

HOUSE WANTED.

TO RENT—Executives of new industry want by April first a centrally located flat or house, all improvements, six rooms or more, will pay good rental; also, five room house in East End near foundry for $25. Call or phone Chamber of Commerce, 825 before Saturday.

WANTTD—To rent a house or flat. Must be in god condition, centrally located, by three adults. Best of reference. Address C. B. R, care of Star.

LOST AND FOUND

LOST—Tuesday, a sum of money. Finder kindly phone 81-W.

AUCTION SALE OF SCHOOL HOUSE AND PREMISES

District No. 6.—Town of Oneonta

Notice is hereby given that the undersigned, pursuant to a resolution passed at a special meeting of electors of School District No. 6 in the Town of Oneonta, N. Y., will sell at public auction to the highest bidder the school house and premises owned by the said district, situate on the highway leading from Oneonta to Otego on the 8th day of March, 1923, at two o'clock in the afternoon at the premises. Twenty per cent of the amount bid by the highest bidder will be required to be paid at the time and place of sale after the property is struck down and the balance to be paid within ten days thereafter when a deed of the said property is executed and offered for delivery to the purchaser. Should the successful bidder fail to comply with these requirements we reserve the right at said time and place to re-sell the said property.

Dated March 2, 1923.

Leon J. Potter,
Sanford A. Shepherd,
Willis D. Butler,
Trustees of School District No. 6, Town of Oneonta, N. Y.

AUCTION

USED CARS

AT

The City Garage

104 Main Street

Plumbing & Heating

Electrical Contractors

E. J. HOUSE

7 Elm Street

SHOWS PROGRESS MADE BY SCIENCE

Annual Report of Smithsonian Institution Covers Wide Range of Subjects.

28 AUTHORITATIVE ARTICLES

Deal With Recent Advances of Interesting Phases of Every Branch of Science—Figures on Army Supplies.

Washington.—The Smithsonian Institution has just made public its annual report, which, among other things, contains a general appendix of articles covering recent advances of interesting phases of nearly every branch of science, including astronomy, physics, chemistry, geology, zoology, entomology and anthropology. The articles have been written as far as possible in a style intended to interest the general reader rather than the scientist, and, as the report states, "in this way carries out one of its principal objects, namely, the diffusion of knowledge."

One article is by Dr. Arthur D. Little and entitled, "Natural Resources in Their Relation to Military Supplies." In this article Doctor Little gives figures as to the number of various articles used by the American armies in the World war, illustrating, as he points out, the importance of the economic factor in modern warfare. For instance, 22,000,000 blankets were provided for our soldiers, and 100,000,000 yards of cloth was used in making their uniforms and overcoats, while the square yards of cotton textiles used by the United States during the war totaled 800,000,000. If this enormous amount of cotton textiles were laid out in one yard width, 55 globes the size of the earth could be placed upon it.

What Our Soldiers Used.

During the war period the American soldiers ate more than 1,000,000,000 pounds of flour, 800,000,000 pounds of beef and 26,000,000 pounds of jam and other substantial foods in proportion. Miscellaneous items for the army included 45,000,000 safety razor blades, 10,346,000 spoons, 4,000,000 pairs of rubber boots and 9,250,000 brushes of various kinds. Doctor Little also discusses in connection with military operations, coal, metals, explosives and other resources, concluding by showing that scientific research is indispensable not only in achieving military efficiency but also as an assurance of peace-time prosperity.

The influence of cold in stimulating the growth of plants is the subject of an article by Dr. Fredrick V. Coville. Doctor Coville shows that the general belief as to the causes of dormancy of plants in the fall and of their new growth in the spring is erroneous. He seeks to prove by numerous experiments that dormancy in trees and shrubs sets in before cold weather, and that cold weather is not necessary for the establishment of complete dormancy; that after dormancy has begun, the exposure of the plants to an ordinary growing temperature is not sufficient to start them into growth; and that these plants will not resume normal growth in the warm weather of spring unless they have been subjected previously to a period of chilling.

"Doctor Coville," says a statement by the Smithsonian Institution, "is of the opinion that a complete understanding of the results of the process of chilling will be of the greatest benefit to agriculture, especially in transferring plants from one part of the world to another, in growing various plants out of season, in grafting and other processes of modern agricultural practice."

Urges Protection of Wild Birds.

Dr. Walter E. Collinge, in an article on the necessity of state action for the protection of wild birds, gives many reasons why the country should "jealously guard these feathered allies," which, he adds, are among the greatest enemies of the insect pests that annually destroy millions of dollars' worth of American farm products.

The report also contains three papers on the study of insects, two of them, "The Division of Insects of the United States National Museum" and "The Seven-Year Locust," containing many beautiful color plates, while the third, by Dr. L. O. Howard, chief of the bureau of entomology of the Department of Agriculture, reviews the war-time work of government entomologists in overcoming the insect pests that warred on the crops and animals of the country.

The various branches of the science of anthropolgy are represented by articles by Dr. J. Walker Fewkes, who describes two types of prehistoric cliff houses of the southwestern part of the United States; Dr. W. H. Holmes, who discusses the race history and racial characteristics of the American Indians, while the origin of the Czechoslovak people is treated in a translation by Dr. Ales Hrdlicka.

The total number of articles included in the report is 28, nearly all of them illustrated with plates and text figures.

Unlucky Tom.

A real old-fashioned Yankee was telling a friend of the ill luck experienced by his son Thomas.

"Take the last case, as an example," he said. "Just as soon as he went to Boston to work, Tom fell in love. She lived in one of the suburbs, and directly Tom made up his mind he liked her, he went and bought a fifty-trip ticket to her place and—"

"Well, what happened?"

"What happened? Why, he was turned down at the second call and the ticket was left on his hands! If that isn't hard luck, please tell me what is!"—Milwaukee Sentinel.

Small Birds on New Hats

Small birds of various materials are quite the smartest of trimmings for this season's hats. Very swagger is this large, swerving brimmed Idaire hat with its black taffeta top accented with royal blue birds.

Stories of Great Scouts

By Elmo Scott Watson

©. Western Newspaper Union.

SHARPE GROVER, "BEST SCOUT GOVERNMENT EVER HAD"

"The best scout the government ever had," said some of the army officers for whom Sharpe Grover scouted during the Indian wars in Kansas in 1867-68, and more than once he showed himself worthy of the title. He had married a Sioux woman, and lived with the tribe for years. He could speak their language and knew their ways. As a trailer and reader of signs, Grover was without a peer.

He could tell how long since the tracks had been made; whether they were by horses or ponies, shod or unshod; how many were ridden, how many were driven; whether it was a war party or one moving from one camp to another.

When the Sioux went on the warpath in 1866, Grover left them and joined the army as a scout for Custer. In August, 1868, with Billy Comstock, another noted scout, he visited the camp of Chief Turkey Leg of the Cheyennes, whose warriors were supposed to be friendly. One of the Indians, however, saw the fine pearl-handled revolver carried by Comstock and determined to have it. When the scouts left the camp seven Cheyennes rode away with them.

While engaged in friendly conversation, the Indians suddenly dropped to the rear and opened fire. Comstock was killed instantly and Grover badly wounded, but lying on the ground and making a desperate defense of Comstock's body, he fought off the Indians until nightfall and escaped.

The next month Grover joined Gen. G. A. Forsyth's band of scouts and was with them at the celebrated Beecher's Island fight. As Roman Nose's warriors shouted to each other, Grover understood everything they said, and told Forsyth what they were planning to do. After the biggest charge of the Sioux and Cheyennes had been turned back, Forsyth turned to Grover and said: "Can they do better than that, Grover?"

"I have been on the plains, man and boy, for 30 years, and I never saw such a charge before," was the scout's reply. "I think they have done their level best."

"All right, we're good for them, then," said Forsyth.

For years the fact that Grover was with Forsyth that day was kept from the Indians, for he was friendly with them, and they would have killed him without mercy, had they known. Later they did learn it and attempted several times to kill him, but he always escaped. Unfortunately Grover drank heavily, and a few years after the Beecher fight he was killed in a row at Pond City, near Fort Wallace, an inglorious end for so great a scout.

Manufacturing Cretonne.

There are five methods of manufacturing cretonne used in this country today. All of these transfer the pattern from wooden blocks. American chintz is synonym for cretonne. The basic fabric may be homespun, swansdown. Alvos silk, ticking, scrim, French rep, Antoinette rep, voile, tuileries cloth, marquisette, krinkle cloth, Standish cloth, Terry cloth, madras, silkoline, dimity, crash, sateen and Norman cloth.

Nature's Police Force.

The following excerpt from Fabre's "The Story Book of the Field," gives a little insight into the many beneficent uses of the commoner field animals; "The bats deliver us from a host of enemies, and they are outlawed. The mole purges the ground of vermin; the hedgehog makes war on vipers; the owl and all night birds are clever rat hunters; the adder, the toad and the lizard feed on the plunderers of our crops." Thus nature supplies the husbandman with an efficient police force.—Brooklyn Eagle.

Freedom's Beginning.

The free institutions of ancient Greece and Rome had long been dead when our Anglo-Saxon forefathers, in the little island in the North sea, began holding their witenagemot, or assembly of the wise men of the kingdom. In the early days of the Normans, when feudalism was in flower, national affairs were dealt with by a national council, composed of the high officers of state and feudal barons, and presided over by the king.—Montreal Family Herald.

Girl Awakens From Nine-Year Trance.

Johannesburg, South Africa.—After being in a cataleptic trance for nine years, Anne Swanepoel has awakened in full possession of all her faculties.

COULD NOT ACCEPT REWARD

But the Druggist Must Have Had His Opinion of Value Woman Put on His Services.

The druggist had stopped in the middle of putting up a difficult prescription and deftly removed from the woman's eye the cinder that had been causing her great pain.

"Ah, thank you so much," she gushed. "How much is it?"

"Nothing at all," he replied courteously.

"O, but you should let me pay you something—you really should? I'm sure it would be only right to pay you for your time. It took all of five minutes—or at least we will call it five minutes, though of course it wasn't really so long—and if your time is worth $8 a day—and really I think druggists should make that much, though of course they do not work so hard as carpenters or painters—why that would come to—let me see, why nearly 10 cents—or at least we will call it 10 cents, though it would really be only about 8 cents, wouldn't it?"

"No, madam," the druggist replied firmly. "We are glad to do these little services for our customers, and I recall distinctly that you have bought most of your postage stamps here for a long while."—Pittsburgh Dispatch.

Protects Her Young.

The red fox will, when occasion calls for it, give vent to a kind of high-pitched screech, that when heard at night is quite awe-inspiring, says the American Forestry Magazine. This is its purpose, as it often serves as a protection for its young.

STATE OF NEW YORK, SUPREME COURT, COUNTY OF OTSEGO. Jessie A. Hathaway, plaintiff, -vs- Meigs Hackett, Elizabeth Hackett and George Patten, defendants.

In pursuance of a judgment of foreclosure and sale, duly granted in the above entitled action, and entered in the Otsego county clerk's office, on the 25th day of February, 1922, I, Lincoln L. Kellogg, the undersigned referee, in said judgment named will sell at public auction at the law office of Lynn W. Hathaway, 108 Main street, Oneonta, New York, on the 18th day of March, 1922, at 10 o'clock a. m., the premises described in said judgment, as follows, viz:

All that tract or parcel of land situate in the city of Oneonta, county of Otsego, and state of New York, lying on the easterly side of Pine street, and more definitely described as follows:

Beginning in the center line of Pine street distant three hundred and sixteen and 24-100 (316.24) feet southerly from an iron pin marking the intersection of the center lines of Pine and Center streets, and runs thence easterly, making an angle with said street line of 90 degrees, 47 minutes on the southerly side along the southerly line of lands of Polly Whittaker to the westerly bank of Oneonta creek; thence down along said creek to a point equidistant between the lands of Polly Whittaker on the north and of Clinton E. Ford on the south; thence westerly parallel with said Whittaker line to the center line of Pine street; thence northerly along said center line thirty-nine and 93-100 (39.93) feet to the place of beginning, being a portion of the same premises conveyed by Addie M. Wilber to Adam E. Wilber by deed dated January 14th, 1888 and recorded in Liber 279 of deeds at page 507, the intention being to convey just one half of the frontage on Pine street of the lot conveyed by John P. Manning and wife to Addie M. Wilber by deed recorded in Liber 190 of deeds at page 284.

Excepting and reserving a strip six (6) feet wide off the rear end of the above described premises hereto conveyed by first parties to Lewis Seymore. Reference is hereby had to said Seymore deed for a more full and complete description.

Dated at the City of Oneonta, New York, February 27th, 1922.

Lincoln L. Kellogg, Referee.

Lynn W. Hathaway, Plaintiff's Attorney, 108 Main street, Oneonta, N. Y.

NOTICE OF CANCELLATION OF CALL FOR SPECIAL CITY ELECTION

Whereas, Heretofore a special election was called of the electors of this city to be held on the 6th day of March, 1922, from 9 o'clock in the forenoon until 4 o'clock in the afternoon of that day at the court rooms in the Municipal building, in said city, for the purpose of voting on the following propositions:

Proposition One.

"Shall the city of Oneonta expend the sum of five thousand dollars ($5,000) for the purpose of purchasing a site for a public school building in the sixth ward of the said city of Oneonta and issue and sell bonds therefor as provided in section 150 of the charter of the city of Oneonta."

Proposition Two.

"Shall the city of Oneonta expend the sum of thirty-five thousand dollars ($35,000) or so much thereof as may be necessary, for the purpose of erecting a public school building in the sixth ward of said city of Oneonta, and issue and sell bonds therefor as provided in section 150 of the charter of the city of Oneonta."

And whereas, It has been found necessary to further consider certain questions before holding such election which were not apparent at the time of calling same,

Now, therefore, notice is hereby given that the call for said special election is hereby cancelled and declared null and void and of no force or effect, and that said special election will not be held at the time and in the manner and as set forth in said call.

In witness whereof I have hereunto affixed my hand and official seal, and the seal of the city of Oneonta, New York, this 23rd day of February, 1922.

(L. S.) Clarence C. Miller, Mayor.

NOTICE TO CREDITORS

Pursuant to an order of Shirley L. Huntington, Surrogate of the County of Otsego, notice is hereby given, according to law, to all persons having claims against the estate of Henry Baker, deceased, late of the City of Oneonta, in said county, that they are required to exhibit the same, with vouchers thereof, to the undersigned administratrix of the estate of the said deceased, at the law office of George L. Bockes, Esq., in the City of Oneonta, in said county, on or before the 25th day of August next.

Dated February 16, 1923.

Julia Baker, Administratrix

George L. Bockes, Esq., Attorney for petitioner-Administratrix, Oneonta, N. Y.

AUTOMOBILE DIRECTORY ONEONTA

BUICK

E. W. Hume Distributor, Otsego and Delaware, 244 Main street, Oneonta.

CADILLAC

J. A. Dewar, Distributor, Otsego Co., Oneonta.

Traver-Blair Company, Inc.

DODGE BROTHERS MOTOR CARS

26, 28, 30 Broad Street

Oneonta - New York

DURANT

A. O. Ingerham Motor Car Co.

24 Broad Street Oneonta, N. Y.

Oakland

Fred N. VanWie, 14-16-18 Dietz Street

Otsego and Delaware Distributor

Oldsmobile, Chandler & Chevrolet

BUTTS' GARAGE AND SALES ROOM

254 Main Street Repairs and Supplies

Studebaker

The Francis Motor Sales Co.

Distributors

299 MAIN ST. ONEONTA

The Agency for the VIM DELIVERY TRUCK

1-2, 3-4 and 1 ton chassis

Thompson's Garage, River St.

The New Velie Light Six

H. M. COWAN JR.,

Dist. Mgr. for Delaware and Otsego Counties

24 Broad street, Oneonta, N. Y. Phone 880

Garage, Robert, N. Y. Phone 121-F43.

STEWART TRUCKS

Everything from ¾-ton speed wagon up to 3½ ton heavy duty trucks.

THE FRANCIS MOTOR SALES COMPANY

299 Main Street

GARAGES and REPAIR SHOPS

Harley-Davidson and Indian Motorcycles

MOTORCYCLE GARAGE

354 Main St.

USED CAR EXCHANGE

Standard Makes Only

THE FRANCIS MOTOR SALES COMPANY

299 Main Street

WEST END GARAGE

672 Chestnut Street at Junction.

General repair—Storage—

Authorized Dodge Service.

F. Drew & Son.

Ford Used Cars

AT

Attractive Prices

Ford Runabout
Ford Touring
Ford Coupe
Ford Sedan
Ford Light Delivery
Ford One-Ton Truck

$100 to $500

Every Car a Bargain

Oneonta Sales Co.

R. J. Warren

Authorized Ford Sales & Service

Market Street Oneonta

PAINT AND VARNISH

Clearing Odds and Ends of Stock to Make Way For New Shipments Save Money Here on Both Interior and Exterior Work

GOLDTHWAITE'S

Paint and Wall Paper

Main and Broad Streets

Central New York Bus Lines

Timetable No. 18. Effective Jan. 18, 1923.

Southbound—Read Up

Sundays A. M.	Sundays P. M.	Week Days A. M.	Week Days A. M.	Week Days P. M.	STATIONS	Northbound—Read Down Week Days A. M.	Week Days P. M.	Week Days P. M.	Sundays A. M.	Sundays P. M.
10:05	6:15	8:00	9:20	2:10	ONEONTA CITY LINE	9:30	4:00	5:00	9:35	6:35
8:45	5:55	7:40	9:05	1:55	COLLIERS	9:45	4:20	5:20	9:50	6:50
8:30	5:40	7:25	8:55	1:40	MILFORD CENTER	9:55	4:30	5:30	10:00	7:00
8:25	5:35	7:20	8:50	1:35	PORTLANDVILLE	10:00	4:35	5:35	10:05	7:05
8:05	5:20	7:00	8:30	1:20	MILFORD	10:13	4:55	5:55	10:20	7:20
7:50	5:05		8:15	1:05	HARTWICK SEMINARY	10:20		6:10	10:35	7:35
7:45	5:00		8:10	1:00	INDEX	10:25		6:15	10:40	7:40
7:30	4:45		8:00	12:45	COOPERSTOWN	10:45		6:30	10:50	7:50

Three minute stops at Milford on all trips

Busses Stop Anywhere on Signal.

Discount on School and Season Tickets. Minimum fare 10 cents. For Rates on Special Trips, Apply to Driver. Children Occupying Seats will be Charged.

NewspaperARCHIVE® NewspaperARCHIVE®

Children Join Royal Exiles

On her return to Funchal, Madeira, after a visit to a son ill in Luxembourg, the former Empress Zita brought her three children, including little Prince Francisco Jose Otto, former heir to the Austro-Hungarian throne.

BOY, 4, IS FIRST TO DISARM

Hears Father Talk of Laying Down Arms, So Gives His Cannon to Police.

San Francisco.—Four-year-old Ralph Weissenen of Berkeley, Cal., recently decided he would be the first to disarm.

"There never will be any peace until they give up their cannon," Ralph overheard his father say during a discussion of the disarmament conference.

The boy pondered over this, for he had a toy cannon. Finally he tucked the cannon under his arm and started for Oakland, not far away.

An hour later an Oakland policeman discovered the boy, tear-stained and lost on the Oakland streets. The officer took the lad in hand. At the police station Ralph gravely told the sergeant that he had started out to find the chief of police so he could give up his cannon that all the world might be at peace.

The cannon was solemnly accepted by the police, and when Mrs. Weissenen phoned a few minutes later to ask about a lost boy she was told that her son was doubly safe.

If You're a Young Woman or Even in Middle Life

Here is Some Good Advice for you from a Prominent Woman

Albany, N. Y.—"I will gladly praise Dr. Pierce's Favorite Prescription. My first test of it, over twenty years ago, when I was a rather delicate girl in a run-down condition, was to change me to a robust, happy girl full of life. About seven years later, during motherhood, it again proved wonderful. Many times since then when in need of a tonic it has proved to be the same wonderful builder—all and more than is claimed for it."—Mrs. E. Connor, 32 West St.

Better go now to your neighborhood drug store and obtain Dr. Pierce's Favorite Prescription in tablets or liquid. Write Dr. Pierce's Invalids' Hotel, Buffalo, N. Y., for free medical advice, or send 10c for trial pkg. of tablets.

OLD CITY ON TEMPLE SITE

American Archeologists Have Convinced Themselves of Facts Concerning Ancient Sardis.

Doctor Hogarth, keeper of the Ashmolean museum in Oxford, recently gave a series of lectures on the excavations conducted by American archeologists at Sardis. About fifty Latin inscriptions were discovered in the temple ruins by the Americans. Most of the inscriptions were found, however, on the lower slopes of the mountain at the rear of the temple.

The object of the undertaking was to settle the question as to whether the temple columns stood on the site of the ancient Sardis or whether it had disappeared with the collapse of the acropolis. The archeologists satisfied themselves that the ancient town did stand on the temple site. The theory is that the temple was built originally in the Fourth century; indeed, one of the inscriptions discovered dates back to the time of Antigonous, or about 300 B. C. Traces have also been found of an earlier sandstone temple under the other fragments. Originally the temple had eight columns in each of the two facades; not many architects today would design a building to support such great weight on such supports.

The work of excavation was greatly facilitated by the importation of a whole railroad from the United States.

322,000 Grains From One.

An experiment to show the fecundity of a grain of wheat has just been concluded at the official school of agriculture, Valladolid, Spain, with the result that one grain produced in a year 322,000 grains.

At the end of July 100 grains were sown separately. At the end of September the grains had developed an average of 12 shoots each. These were cut and transplanted and by the end of October each cutting furnished an average of eight shoots; which produced 65 ears each, and each ear gave an average of 50 grains. A simple multiplication sum shows that each of the original grains planted reproduced itself 12x8x65x50, making a total of 322,000 grains.

Johnny as a Financier.

Johnny's Price.—Mother—Johnny, will you be good for a bit? Johnny—I will for two bits.—[Exchange.

Now for that spread you promised yourself. But you won't be satisfied with the dessert unless it is flavored with [illegible] extract. It's purest and best. Advt. 1w.

Kilpnockie isn't the name of a golf club but of the very best and most wholesome coffee you can buy. All good grocers sell it. Ask yours. Advt. 1w.

FACE SERIOUS CHARGES

FOUR ARRESTED IN CONNECTION WITH ALLEGED RAPE OF 16 YEAR OLD HOBART GIRL.

Local Police Officials, After Working all Night on Case, Take into Custody at Davenport Center Mrs. Anna Dykeman of Hobart and Waldo Barnes, Floyd Vrooman and Clayton Elliott of Davenport Center—Vrooman Charged with Rape of Little Ella O'Brien of Hobart at Davenport Last Evening—Mrs. Dykeman and Barnes Charged for Adultery and Elliott with Keeping Disorderly House—Prisoners Released on Bail.

Mrs. Anna Dykeman of Hobart and Waldo Barnes and Floyd Vrooman of Davenport Center are out on bail on serious charges as the result of enticing 16 year old Ella O'Brien of Hobart to the Elliott hotel at Davenport last evening where, it is alleged, she was criminally assaulted by Vrooman. Vrooman faces a charge of rape in the first degree, Barnes a charge of adultery and Dykeman was arrested for adultery and may later have a charge of abduction entered against her. Clayton Elliott, the proprietor of the hotel, is also out on bail charged with running a disorderly house. The quartet was arrested yesterday morning by Chief Horton and Officer Simmons of the Oneonta police force, who had been working on the case throughout the night. They were turned over to state troopers and arraigned before Justice of the Peace E. B. Fayton at Davenport Center.

The local police were first apprised of the matter when Marcus O'Brien, a blacksmith residing in Hobart, drove to the city last evening and informed Chief Horton that he thought that his daughter, Ella, was in Oneonta in bad company and that he feared for her safety. He said that he had taken the girl, who bears a good reputation in Hobart, to Stamford to spend the night with a friend. Mrs. Dykeman made the trip with them. The father returned home and was later notified by a friend that his daughter, in company with Mrs. Dykeman had been seen on the evening U. & D. train and that two men had gotten on the train at Davenport and joined them. Fearing that harm was meant his daughter, the father, in company with a friend, motored to Oneonta where he figured the quartet was bound.

The local police searched throughout the night about the city but could not locate them. Every hotel and rooming house in the city was checked up and every taxi-driver questioned. It was not until 8 o'clock yesterday morning that the whereabouts of the party was ascertained. At that hour a U. & D. official at Davenport Center telephoned to Chief Horton that the O'Brien girl had boarded the Kingston train at Davenport Center. The father, who was still in the city, Chief Horton and Officer Simmons immediately went to Davenport and placed Mrs. Dykeman, Barnes and Vrooman under arrest. Inasmuch as the affair was a Delaware county case they were delivered over to the custody of state troopers. Eliott, the proprietor of the hotel, was also arrested on a warrant charging the keeping of a disorderly house. The prisoners were taken before Justice of the Peace Dayton, who released them all on bail to await the action of the Delaware county grand jury. The amount of the bail bond could not be ascertained last evening.

Vrooman is charged with rape in the first degree for his alleged assault upon the O'Brien girl. Mrs. Dykeman and Barnes are charged with adultery. Mrs. Dykeman, who has resided with her husband in Hobart, does not have an enviable reputation in that village and it is claimed that she has served two years in a Massachusetts prison for an offense committed at Ayer in that state during the war and that she is out on parole at the present time. It is also possible that she will be charged with abduction. She is 32 years old, while her companions are between 20 and 25.

The O'Brien girl, whom it is alleged was dastardly assaulted, was examined by Dr. L. J. Woodworth of Hobart and was found to be in a condition which bears out her story of the alleged rape. She says that after her father left Stamford Mrs. Dykeman asked her to go to Oneonta with her on the evening train and attend the movies, promising to return her safely to her home the next morning. She consented and the two got on the train, Mrs. Dykeman hiding her in a lavatory as they passed through Hobart. At Davenport Center they were joined by Vrooman and Barnes. They had supper at a local restaurant and then went to the movies. One of the men then stated that a car was coming from Davenport Center to take them home. They rode as far as the Elliot hotel when it was suggested that they rest awhile before proceeding. They entered the hotel and, unknown to the O'Brien girl, were registered as man and wife and rooms assigned to them. Upon some pretext Ella was persuaded to go to a room with Vrooman, where she charges he assaulted her. She claims that she fought him off and plead with him for nearly an hour but at last his strength proved superior to hers (she weighs but 84 pounds) and she was forced to yield. She states that they stayed at the hotel until morning when they put her on the train and sent her home.

Will Move to George Pride Farm.

The George Pride farm, west of Milford village, recently purchased by T. S. Whiting of this city, will be occupied by the latter's son, Archie E. Whiting, who will move there during the present month. T. S. Whiting will continue his residence at 154 River street, Oneonta.

Typewriters Repaired.

All makes of typewriters repaired, cleaned and tuned up. L. D. Brown, Van Wie Block, Dietz street. Phone 21-J. Advt. 2t.

Wanted to buy of owner — Small house or double house, with improvements. Centrally located. Give particulars and price. Address "Business," care Star. advt 3t

The best, most nutritious parts of the finest nuts. That's what you get when you buy Juniata Nut Margarine. Use it in the dining room and kitchen. Advt. 1w.

Nash sedan — Perfect condition, fully guaranteed. Run less than 7,000 miles. Bargain if sold at once. Francis Motor Sales company. Advt. 1t.

Buick 1920 five passenger six, looks like new. Fully guaranteed. Price $950. Francis Motor Sales company. Advt. 1t.

The CAPRON COMPANY, Inc. 2710

THE COTTAGE GARDENER

GROWING EARLY PLANTS IN BACKYARD HOTBED

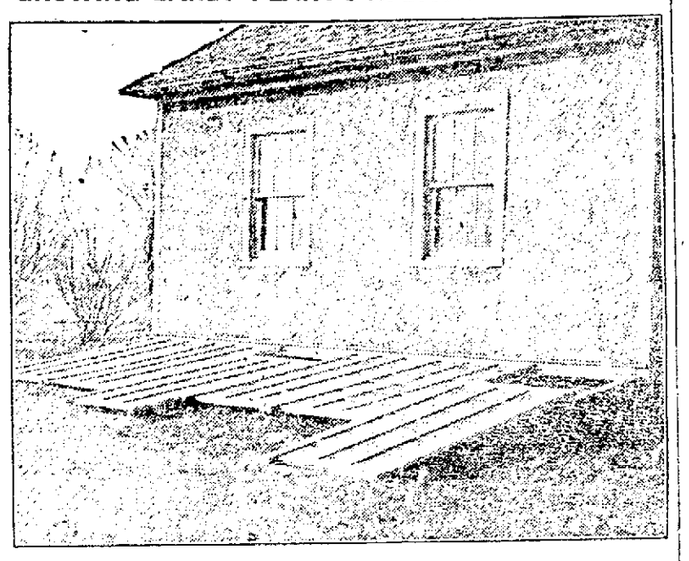

Proper selection of seeds with which to plant a garden is stressed by the United States Department of Agriculture. It should be the aim of every home gardener this year to grow a better garden by making the most intelligent use of the available space, not only by employing better methods, but by planting seeds of the highest quality. The first cost of seeds is comparatively small, but it is very important that the seeds planted should be the very best obtainable.

Gardeners are advised to secure the catalogues of reliable seed firms and spend a little time in going over and checking up the seeds that will be needed for planting.

Do not be misled by the highly colored and much-advertised novelties, but stick to the standard, well-known and proved varieties, advise the specialists. Good seeds should never be wasted, so figure carefully upon the amount required and place your order early before the best stocks are exhausted. Perhaps the seeds can be bought from local dealers. If not, orders should go to a seed house in some neighboring city, so the seeds may be received in ample time. When they are received, unpack and check them to see that no part of the order has been overlooked; then store the seeds in a mouseproof, ventilated container, such as a perforated tin box. They should be kept in a moderate temperature, and where they will not freeze or be exposed to moisture.

Have Early Vegetables.

Half the pleasure and profit of a garden is derived from having something to use just as early in the spring as possible. In many cities and towns the local greenhouse men grow thousands of plants which are sold to home gardeners at reasonable prices. It often happens, however, that home gardeners do not have the opportunity to purchase well-grown plants, and must start their own supply of early plants in the house or in a hotbed if they desire to have their crops mature early. Among the garden crops that may be started to advantage in this manner are tomatoes, early cabbage, peppers, eggplant and lettuce; even cucumbers, melons, beets, snap beans, lima beans and sweet corn may be started indoors by using flower pots, paper bands, or berry boxes to hold the soil.

Where the required number of plants is too great for growing in window boxes, a hotbed or coldframe may be provided. The usual method of constructing a hotbed is first to dig a shallow pit 8 to 18 inches deep, according to locality, and pack it full of fermenting stable manure. The manure, before being placed in the pit, should be turned over once or twice in a pile in order to insure even heating. It may then be packed into the hotbed pit and tramped uniformly. Standard hotbed sashes are 3 feet wide and 6 feet long, and the size of the bed should be made to suit the number of sashes employed. A framework of boards 18 to 24 inches high at the back and about 12 inches high in front is placed over the manure-filled pit to support the sash.

Use for Thermometer.

About 3 or 4 inches of fine garden loam is spread evenly over the manure and the bed allowed to stand four or five days to warm up before any seed is sown. At first the temperature of the bed may run rather high, and it is best to delay planting the seeds in it until it begins to decline. This can best be determined by planting a thermometer with the bulb about three inches below the surface of the soil. The temperature should fall below 85 degrees before seeds are planted.

If glass-filled sashes are not available for covering the hotbed, heavy muslin may be used instead; the glass, however, makes the most desirable form of covering. Care must be taken to give the bed sufficient ventilation to prevent overheating, as it is liable to heat up very rapidly when the sun shines full upon the glass. Watering should be done during the early part of the day and the bed given enough air so that the plants will dry off before night. The bed should be closed before evening, in order to conserve enough heat to carry it through the night in good condition. If the weather should turn severely cold, a covering of straw, blankets or canvas may be thrown over the bed to protect it.

Coldframe Construction.

A coldframe is constructed in exactly the same manner as a hotbed, with the exception that no manure is placed beneath it to supply heat.

Before the plants are set in the garden, either from the hotbed or the coldframe, they should be gradually hardened to outside conditions by giving them more ventilation each day. Finally, remove the sashes entirely on bright days and replace them during the nights. The aim should be to produce strong, healthy plants that will make a quick start when placed in the garden.

TO HAVE AN INDOOR GARDEN

Make Your Basement Work for You by Producing Vegetables Before Outdoor Planting Time.

Nearly every cottage, as well as the larger houses and the city bungalows, are equipped with large basements. Many of these basements have space that is not utilized and many of them have excellent southern and eastern exposures whereby the sun has a chance to play through the windows a large portion of the day.

Make the basement work for you. It is an easy matter to have a miniature greenhouse in most any basement where there is sufficient heat to keep the soil and plants from freezing. At least, plants for setting out when the danger of frost is past can be easily raised in the basement, and small vegetables such as radishes, onions and lettuce can be raised and eaten by the owner long before it is time to plant such things outside.

If the window space in the basement is sufficient a long tray arrangement such as used in greenhouses may be used for the indoor garden. Such a tray will be sufficient to produce a good quantity of small vegetables until time to plant outside and at the same time the tomato, pepper, cabbage and other plants may be started, later to be transplanted to individual boxes for more intensive cultivation, and to be ready to transplant in the open with large, healthy plants.

To Preach in Davenports Sunday.

Rev. Seward A. Terry will preach in Davenport Center Sunday morning and West Davenport in the afternoon.

For Sale — Late model Franklin touring. Address Franklin 10, care Star office. advt 3t

Ira Sweet, practical bonesetter, at the Windsor, Oneonta, Mar. 6, Carter hotel, Norwich, Mar. 9. Advt. tf.

PRUNING WILL GET RESULTS

Fruit Trees, Vines and Bushes, as Well as Flowering Shrubbery, Require Trimming.

Fruit trees, fruit vines and bushes, as well as flowering bushes, require careful pruning to get the best results—fruit and flowers.

There is some difference of opinion as to whether the pruning should be done in the fall or in the early spring. Despite the argument as to the time, the pruning is absolutely necessary if crops are to be the best possible under weather, soil or other conditions that may prevail in any particular locality.

In pruning fruit or flowering trees and vines it is well for the one who wields the pruning knife to know just how to do the work. One not acquainted with the operation would best post up on the task before one seriously wounds the trees or vines. It is not a difficult task, but one that is as necessary each year as cultivation—for crops cannot be expected unless the proper attention is given.

The Favorite Flavoring

For successful, delicious dessert, use Harris' Pure Vanilla. Its smoothness and lasting flavor make it the favorite flavoring.

FRANK E. HARRIS CO.
Binghamton, N. Y.

Flavor Your Dessert With HARRIS PURE VANILLA

The tire mileage is unusually high

DODGE BROTHERS Sedan

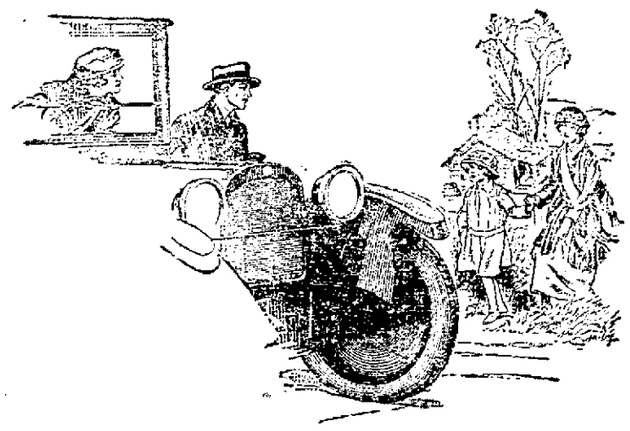

Sedan $1,355, Coupe $1,390, Touring Car $965, Roadster $955, Panel Business Car $1,040, Screen Business Car $950.

TRAVER-BLAIR COMPANY, INC.
26-30 Broad Street

C. R. McCarthy Co., Inc.

C. R. McCarthy W. A. Holley

We Are Showing a wonderful line of

Caps for Spring

Genuine camel cloth, tweeds, herringbones and mixtures

See Them Displayed in Our Window

Fashion Park Clothes
Stetson Hats

Raise 'em The FUL-O-PEP Way

The Ful-O-Pep Way of Feeding chicks has changed the old expensive "grain feeding way" and has proven to poultry raisers that the old method of grain feeding is all wrong. The Ful-O-Pep Way of feeding

Gives You 1 Pound of Gain at Cost of 2 Pounds of Feed

instead of only 1 pound of gain to each 4 pounds of feed, which is the basis of figuring cost of production arrived at by experiment stations covering several years experiments with grain feeding. Why continue to feed this old expensive way when the Ful-O-Pep Way will give you the same gains with only half the feed?

FUL-O-PEP GROWING MASH

Cost Less Per Pounds of Gain Made than Any Other Feed

The Ful-O-Pep Way consists of feeding Ful-O-Pep Growing Mash from the very start—continuously keeping it before your birds all the time. Ful-O-Pep Growing Mash, because of the high feeding value of its Oatmeal, fish and bone contents goes twice as far as grain feeds—every ounce is digested by chicks delicate digestive organs—there is no waste and when compared with results costs only half as much in pounds of feed consumed for gains in pounds of meat produced. Furthermore, your losses from bowel and digestive troubles that arise from feeding hard indigestible grains, will be very much less and your flock will be of even growth and development. Give the Ful-O-Pep Way a trial this season — it will reduce your feed coats and materially increase your profits.

For Sale by Practically All Dealers Everywhere

The Quaker Oats Company
Address, 17 Battery Place New York, N. Y.

DO YOU KNOW— WHY GIRLS LEAVE HOME?

NewspaperARCHIVE®